01

jen-echo

04

Linda Haynes
2547 Ada Ave.
EV 37355

SEP 1 1964

Linda,
To a real swell kid, Good luck in the future. I wish you the best of luck in everything you do.
Love Ya Always
Doyle (Rupperchit)

Linda,
To a really great girl who I've enjoy Zam to school with this past years. Good luck in Zam future years at S.H.S. Have a nice summer & I'll see Zam later
Zam friends
Larry (Smith)

Linda
To a real sweet girl I hope you have success in folded your guide
Love Ya Always
Linda, I wish you'm glad that your a majorette in my last year of school. Best of luck always
Love ya,
Glenn (Taylor)

Linda,
To a real sweet girl, lots of luck in your senior year
John Stevson

Linda
To a real swell kid, lots of luck in the future. Have fun this summer in everything you do.
See ya
Nick (Morris)

Linda;
To one of the
nicest girls I know,
lots of luck in your
Senior year.
Jerry Wagner

I will see a lot of you this
summer. I hope we get along
better than
Roger
Mattingly

Linda
Last of the
really really
twister
good and
Twisting
Linda, Thanks a heap
for your great
personality
Keep smiling
Warren (Hartman)
Bill (Heitman)

To a very sweet girl
(who can't type) and
doesn't ever bring
an eraser. Good
luck in the future!
Your Pal
Gary (Cross)

Linda
To my dancing
partner. Thanks
a lot. Good luck
Georg (Baker)

Linda,
To a girl who was a "whole-
latta" fun last winter and to
whom I wish the best of luck
Dan Jaco

Linda
Best wisher wisher
in the future best of
luck.
Bob L (Steinhoff)

Linda,
To a real
swell gal with a
real sweet smile—
Best of luck in the
future
Don Weaver

Linda,
Best of luck
to someone who
is a 17 big shoe,
Best of luck
Jerry Voelt

Linda,
Best of luck
of a really great
gal. I hope you
will always remember
the "fun and games" we've
had in art with Mr. McIlvain.
Please stay sweet and have
fun in your Senior year.
R.M.A.
Sue Dandridge

Linda,
All the lone
happiness in the
world to a real
great friend.
Much love,
Donna
(Arning)

Linda,
To a really swell girl
Best of all possible luck in the
future to a gal who really deserves
it. Have fun your Senior year. It really
goes quick!
R.M.A.
Carl (Neihaus)

Dear Gail,
With Deep Gratitude
in my Heart to
a great friend
in a Senior Heart
to Dear Gail
Bebe Pennock

Good Luck to A Sister I Love - Karen.

Jen-Echo

Jennings High School, Jennings, Missouri

1 9 6 4

May 28-64

Dearest Linda,

Well, Honey as of today your 17 wonderful years old, & a daughter we are terribly proud of, stay as sweet & considerate as you are & I'm sure life will hold much happiness for you, Good Luck & God Bless & Keep you.

Thanks for letting me be your friend as well as a mother.

Love Forever & Ever
your Mom.

John D. LeBeau

Linda,
Good luck
to a real sweet
girl. Thanks for the
Lyston twirling in the parade
Rink. Tom Henry

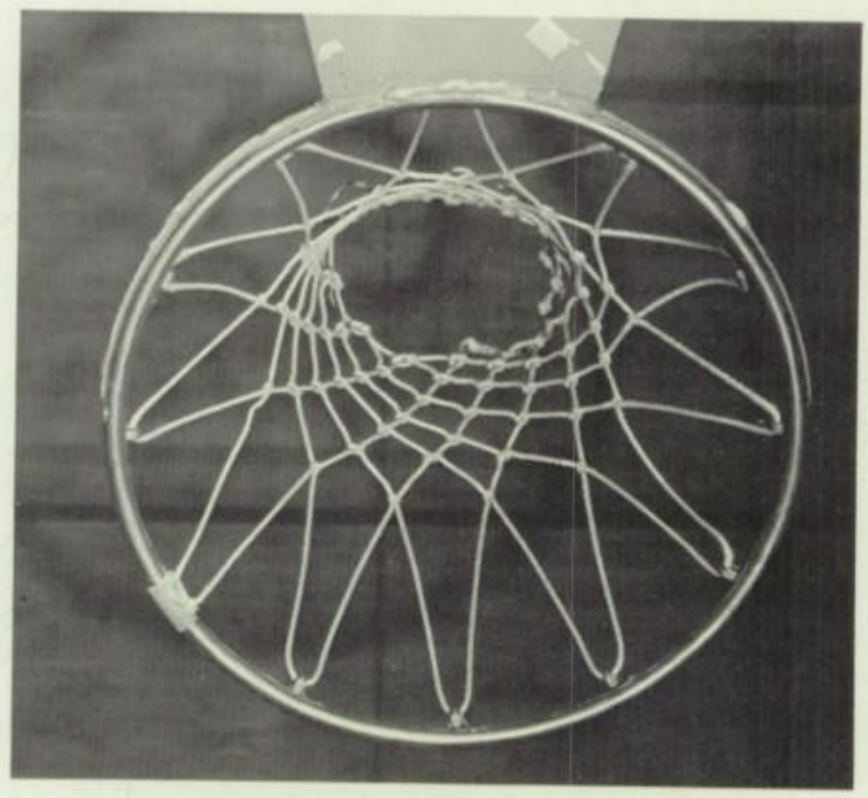

Judy Minnis, Editor in Chief
Dale Taylor, Photographic Editor
Mr. Warren Boecklen, Advisor

Staff members: George Bagot, Fred Castle, Glenn DeWees, Sondra Dietz, Dona Flory, Judy Freebersyser, Jerry Gebauer, Christa Gould, Steve Graves, Judy Hart, Betty Henson, Carol Komadina, Karan Kemp, Sue Kenney, Daisy Landholt, Bob LePage, Kathy Reeves, Margie Roth, Pat Ryan, Glenn Taylor, Rick Weber.

A Closer Look

And perhaps a different look,
at some familiar objects
often observed but not always seen.
Throughout the book—
a laughing look,
a lingering look,
but never a look through
the eyes of a stranger.

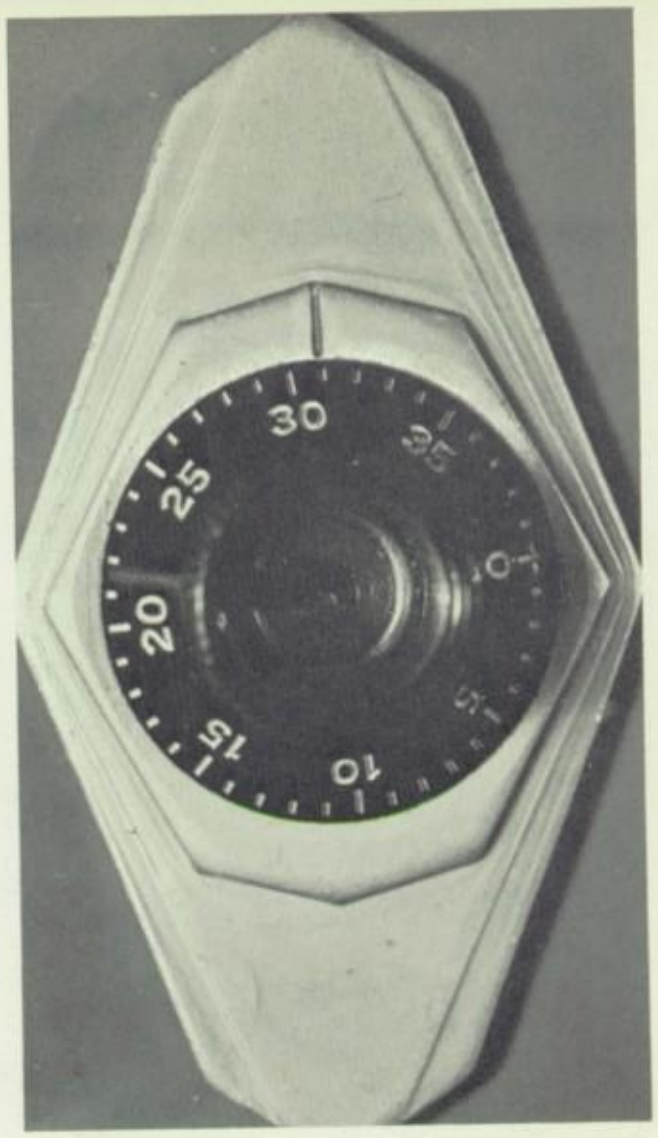

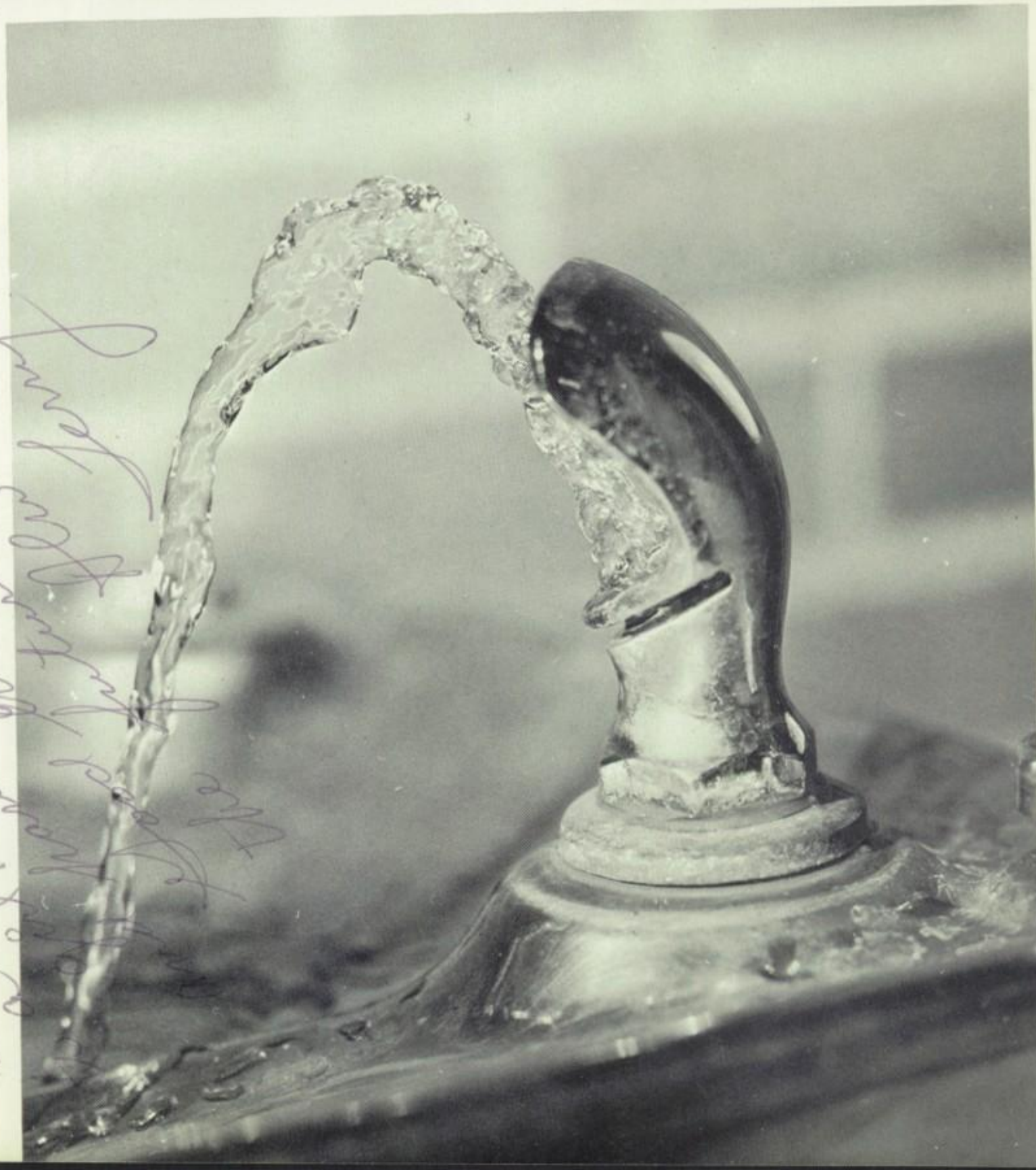

Linda, Wishes
Best Wishes
Best Wishes
Be good
a old. Have fun in
the good future, Jerry (Schieler)

Our Own Rosetta Stone for '64

SEPTEMBER

4 The forty-ninth school year was launched with new ideas and new opportunities.

28 FHA members arose early this morning to attend the Eureka Regional Meeting.

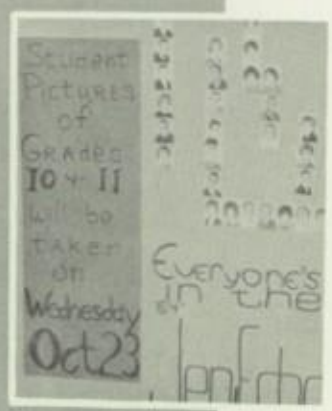

OCTOBER

8 Girl hockey enthusiasts attended exhibition game at Washington U. Argentine women edged the Swedish women, one to nothing.

15 Vendors sold 311 copies of the first issue of the Growl.

16 At 7:30 a.m., sleepy-eyed seniors converged on the cafeteria to take the Ohio Psychological Exam.

NOVEMBER

13 New honor roll system went into effect as first quarter report cards were issued.

14 College night participants from Fairview, Hazelwood, Riverview, and Jennings, got a glimpse of campus life from the representatives of colleges and universities all over the country.

21 Students donned their Sunday best for the Student Council-sponsored dress-up day.

28 Thanksgiving Day—the day to be thankful for the blessings that are ours to claim and keep.

DECEMBER

5 With hopes of getting their rings earlier than previous classes, juniors ordered and made the first payment.

12 Combined efforts of the band and chorus in the annual Christmas concert filled the auditorium with joys of the season.

20 Maids and escorts for the Basket Ball were announced at an assembly marking beginning of the holidays.

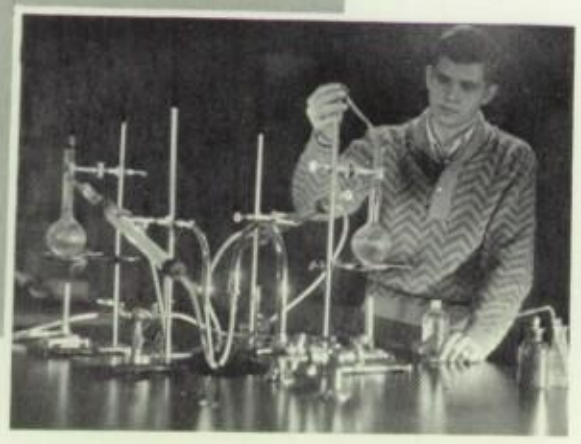

JANUARY

8 Members of the newly formed Art Club and other interested students toured the Art Museum.
13 The snows came—no school!
15-17 Long hours spent studying, lunch at McDonalds', minds going blank, moments of tension, and sighs of relief were all part of exam days.

FEBRUARY

10 Doug Maxwell was mayor of St. Louis for a day as the Explorers took over the city government.
20 Third period band concert; Brentwood completed the exchange.
26 FTA attended a program to observe teaching techniques at the Central Institute for the Deaf.

MARCH

10 Juniors spent all morning in the cafeteria taking the National Merit Scholarship Test.
13 The class of '65 dressed up to receive their rings.
19-20 Little Mary Sunshine, presented by a double cast, was a humorous satire on well-known composers.

APRIL

16-24 Intensive research and hard work were evident at the St. Louis Science Fair.
29 Before the old year was finished, sophomores and juniors looked toward the coming year by electing cheerleaders.

MAY

22 The carnival provided an interlude from routine weekends.
29 On annual picnic, seniors celebrated completion of four years of hard work.

JUNE

5 THE END!

" . . . led the big parade . . . !"

Broadway lights . . . the hit shows and the hit songs . . . all brought to life by our Mixed Chorus in five spirited performances. Under the direction of John E. Maier, the cast did an outstanding job in

Vest Pocket Varieties

Innovations in the Portable Playhouse this year included scenery shuffling, costume changing all done on stage in sight of the audience.

Hats off to the cast!

Curley and Friends

The hardest part was getting the uniform.

" 'ave some flowers, guv'nor?"

Singers and dancers packed pocketfulls of puns and fun for cast and audience alike.

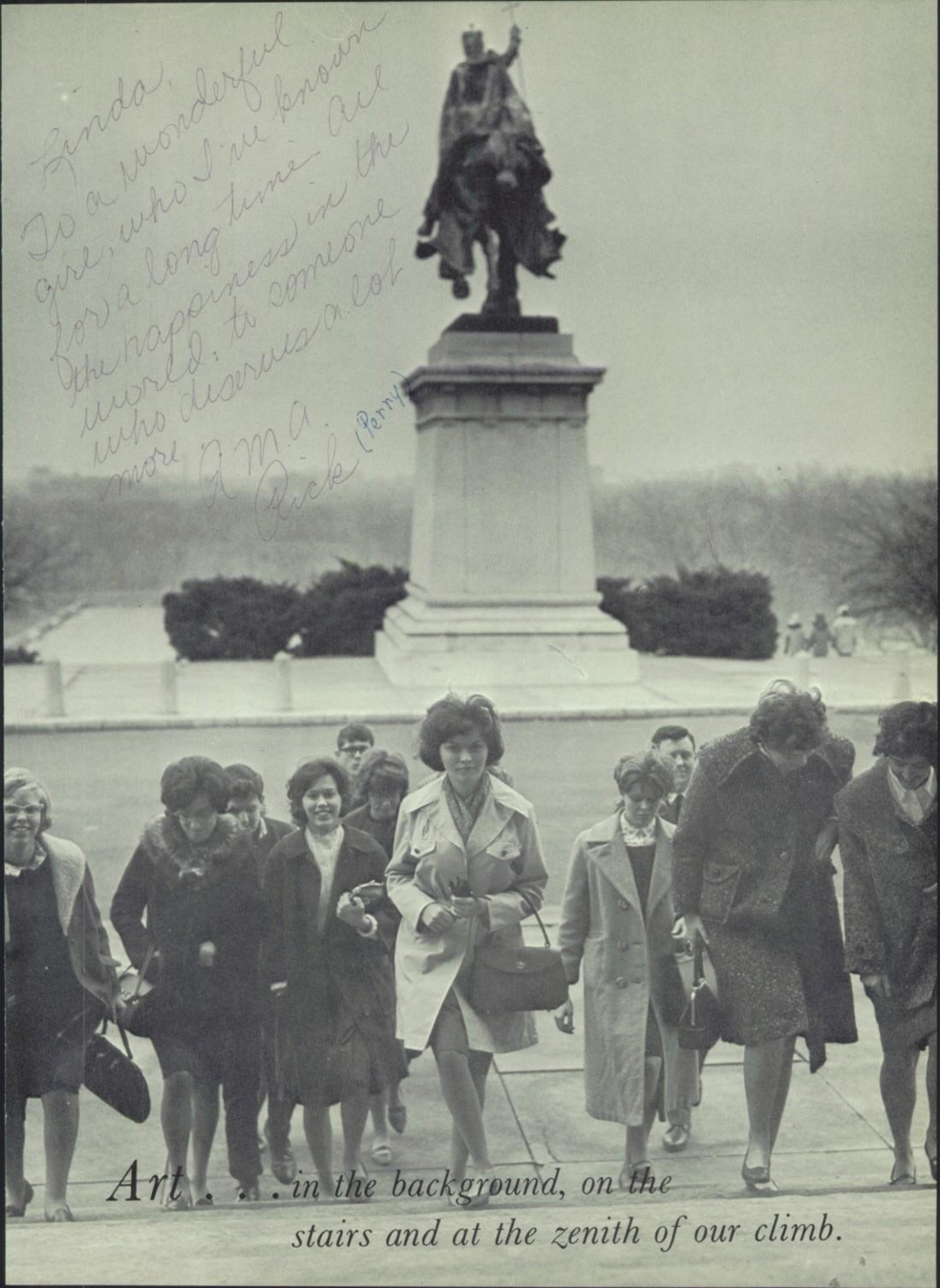

Art . . . in the background, on the stairs and at the zenith of our climb.

You Can't Take It with You

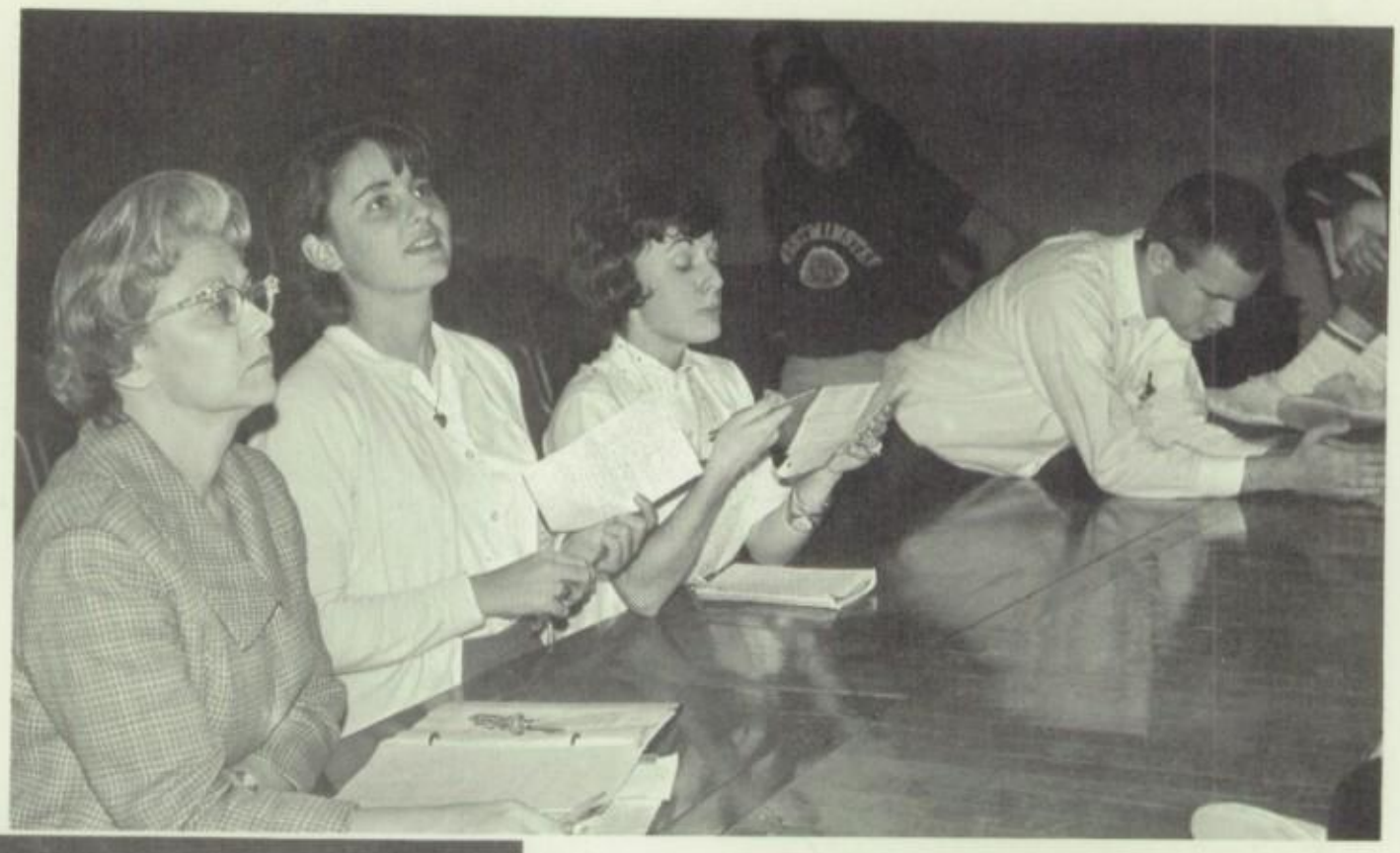

Director Aileen Cobb and her assistants, Barb Gammill and Jean Lang, discuss characterization at one of thirty rehearsals.

Principals, supporting players, behind-the-scene helpers work two full hours to apply all the make-up.

CAST

Penny	Kathy Reeves
Grandpa	Ed Mangner
Alice	Pat Ryan
Tony	Bob Phillips
Paul	Warren Hartman
Essie	Marty Virga
Ed	Tom Henry
Rheba	Sharon Graves
Donald	Glenn DeWees
Mr. DePinna	Jaren Cernicky
Mr. Kirby	Randy Binks
Mrs. Kirby	Betty Quitzow
Henderson	Glenn Taylor
Kolenkhov	Carl Niehaus
Olga	Carol Komadina
Gay Wellington	Donna Moore
	Rick Weber
G-Men	Gil Ruff
	John Kolde

The cast makes its final appearance at curtain call.

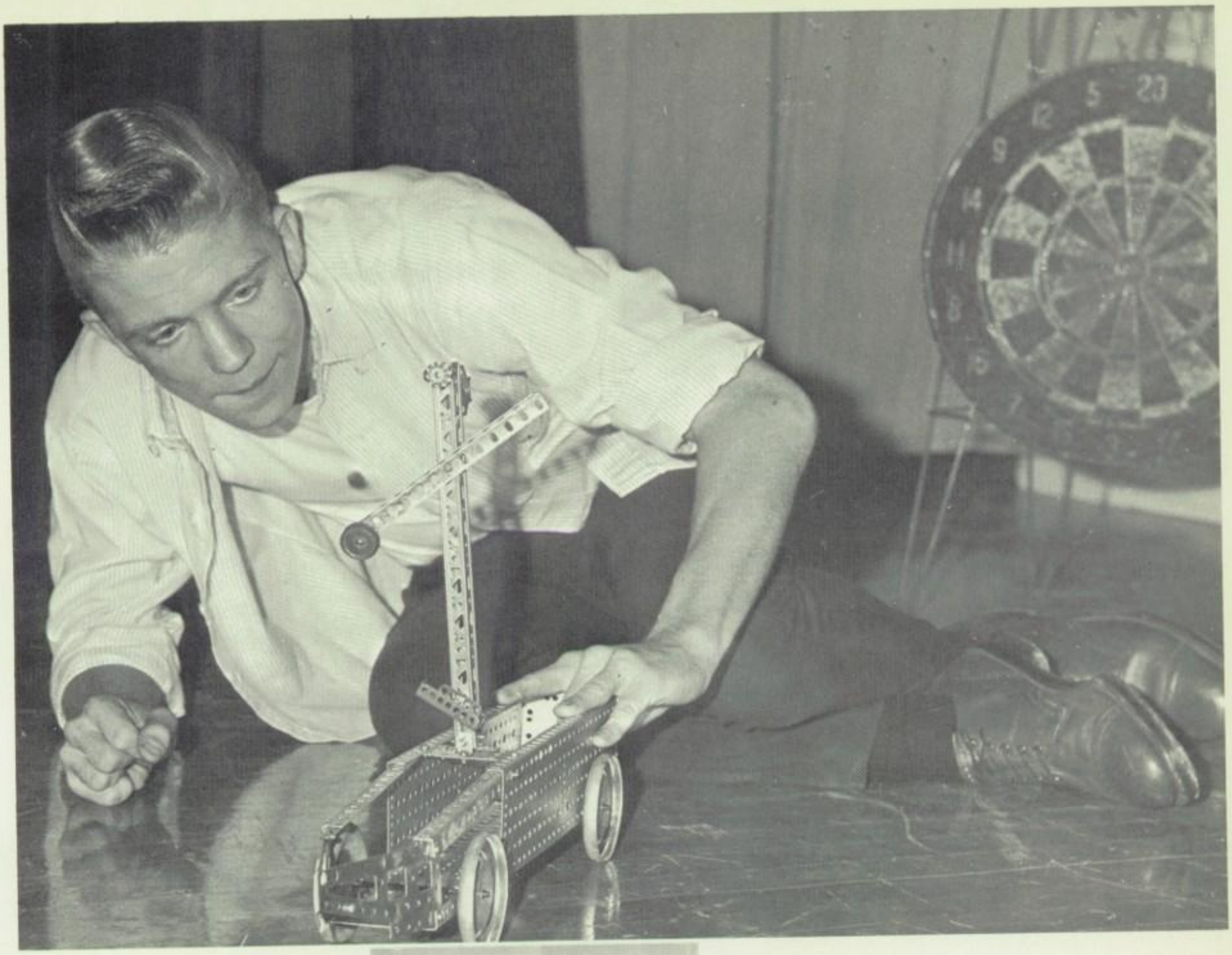

Glenn DeWees

The Senior Play, a hilarious, two hour comedy, was thoroughly enjoyed by an audience of almost 250.

Ed Mangner, who donned beard and gray hair, gave a smooth, convincing performance throughout. Kathy Reeves and Warren Hartman added humor to the action as a refreshing married couple. Kathy's winning personality made her a natural for her role. Warren's many antics, making fireworks, sprawling on the floor to play with an erector set, helped keep the mood happy and carefree. Pat Ryan and Bob Phillips made a wholesome couple with a youthful outlook on life. Marty Virga's dancing ability and grace showed her a good advantage as a potential ballerina. A Russian accent, ballet steps, and wrestling holds were mastered by Carl Niehaus for his role. Glenn DeWees and Sharon Graves, both comical in appearance, proved to be capable scene stealers.

These actors, along with seven others in the cast, and all the back-stage crews worked diligently to make the production an artistic and financial success.

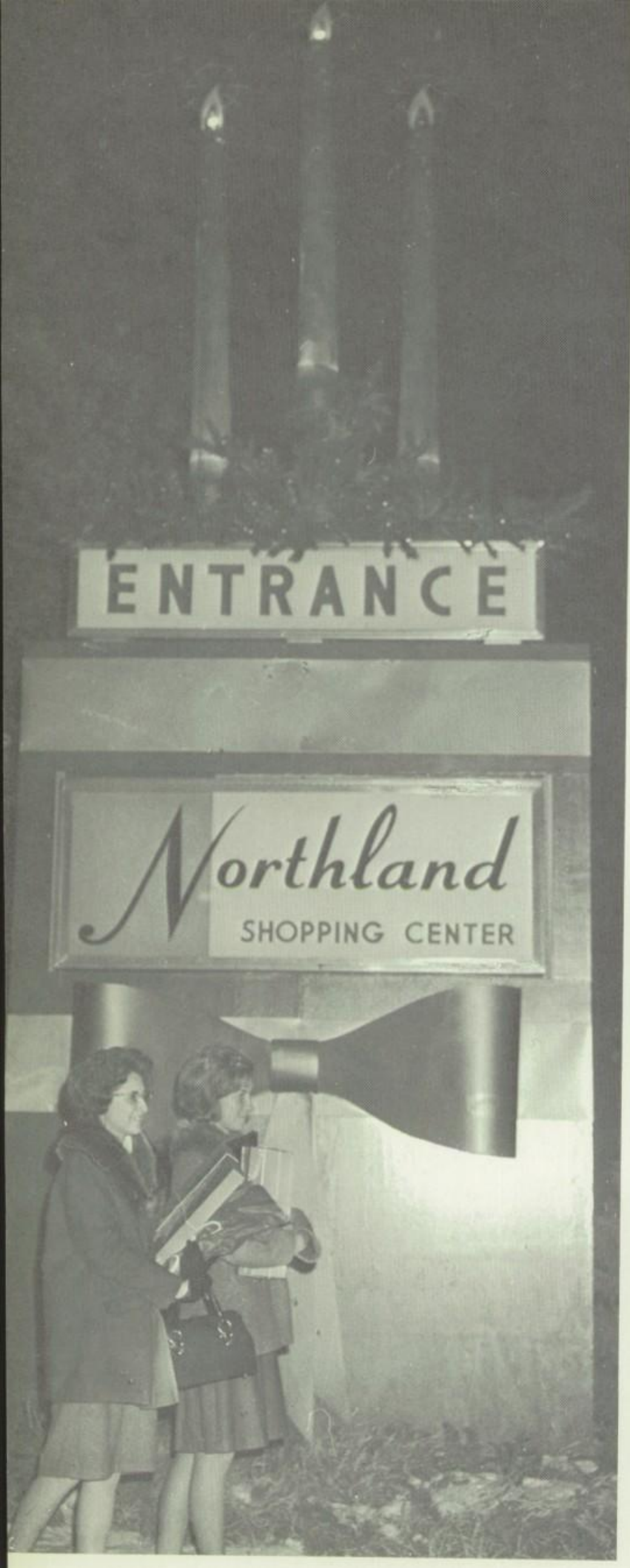
ENTRANCE
Northland
SHOPPING CENTER

" 'Tis the Season . . . "

December 20, 1963. Jennings students experienced their first white Christmas in years, and amidst the bustle of last-minute shopping, airport caroling, and trimming of the tree, perhaps found time to reflect on the unspoiled beauty of the season.

Roger Mattingly →

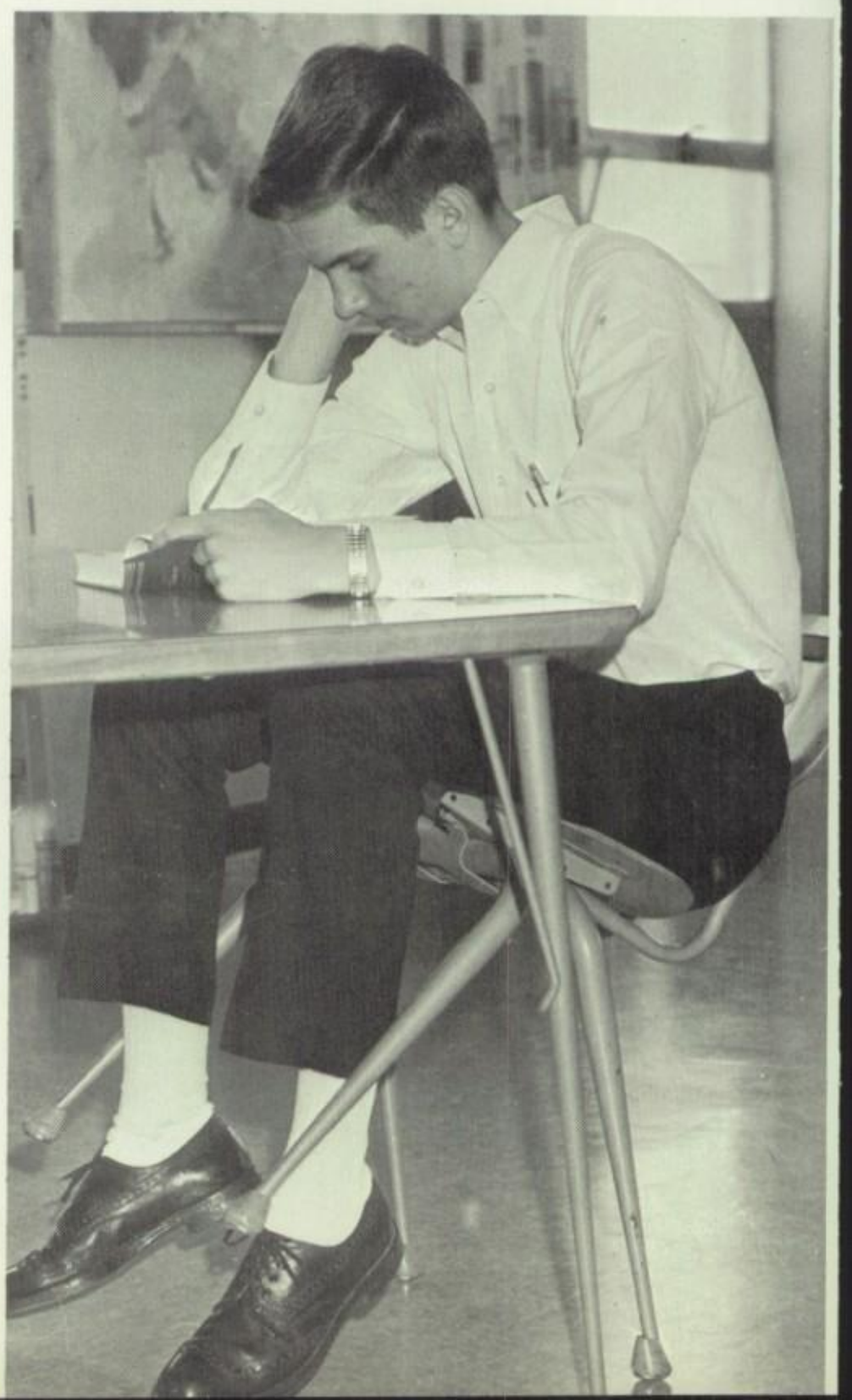

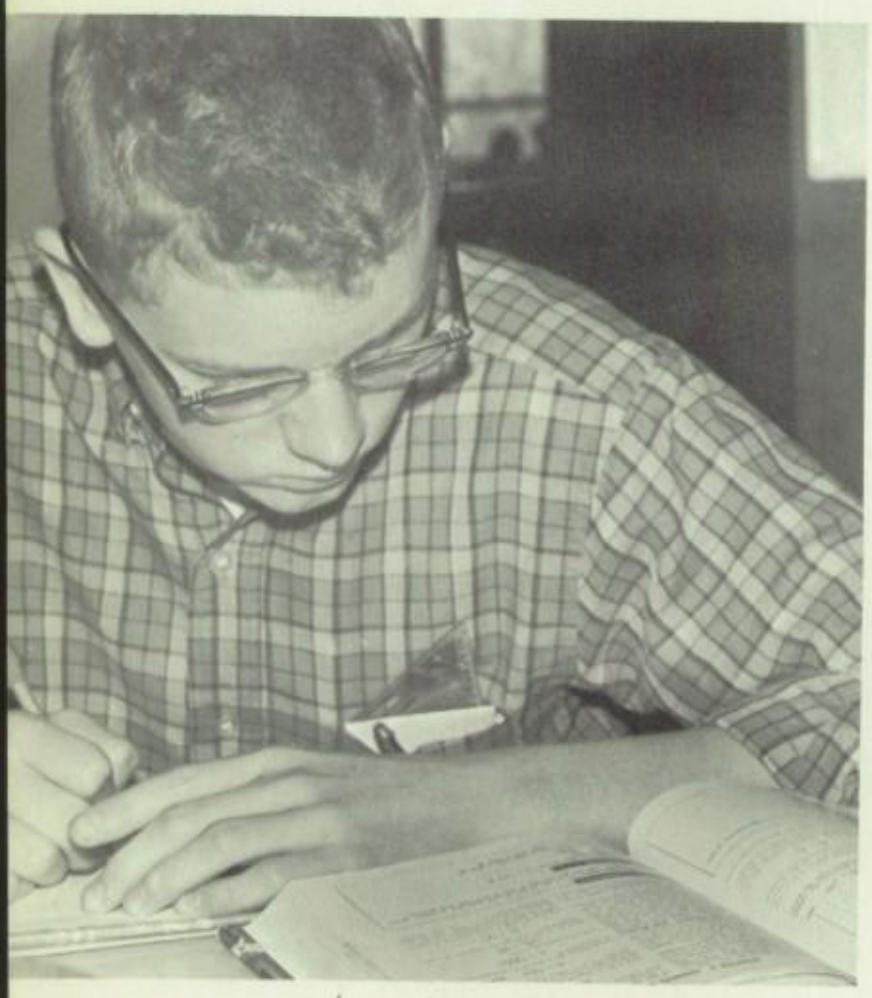

Nick Morris

Measuring the Mind

Students studied in comfort as mid-year cram sessions began.

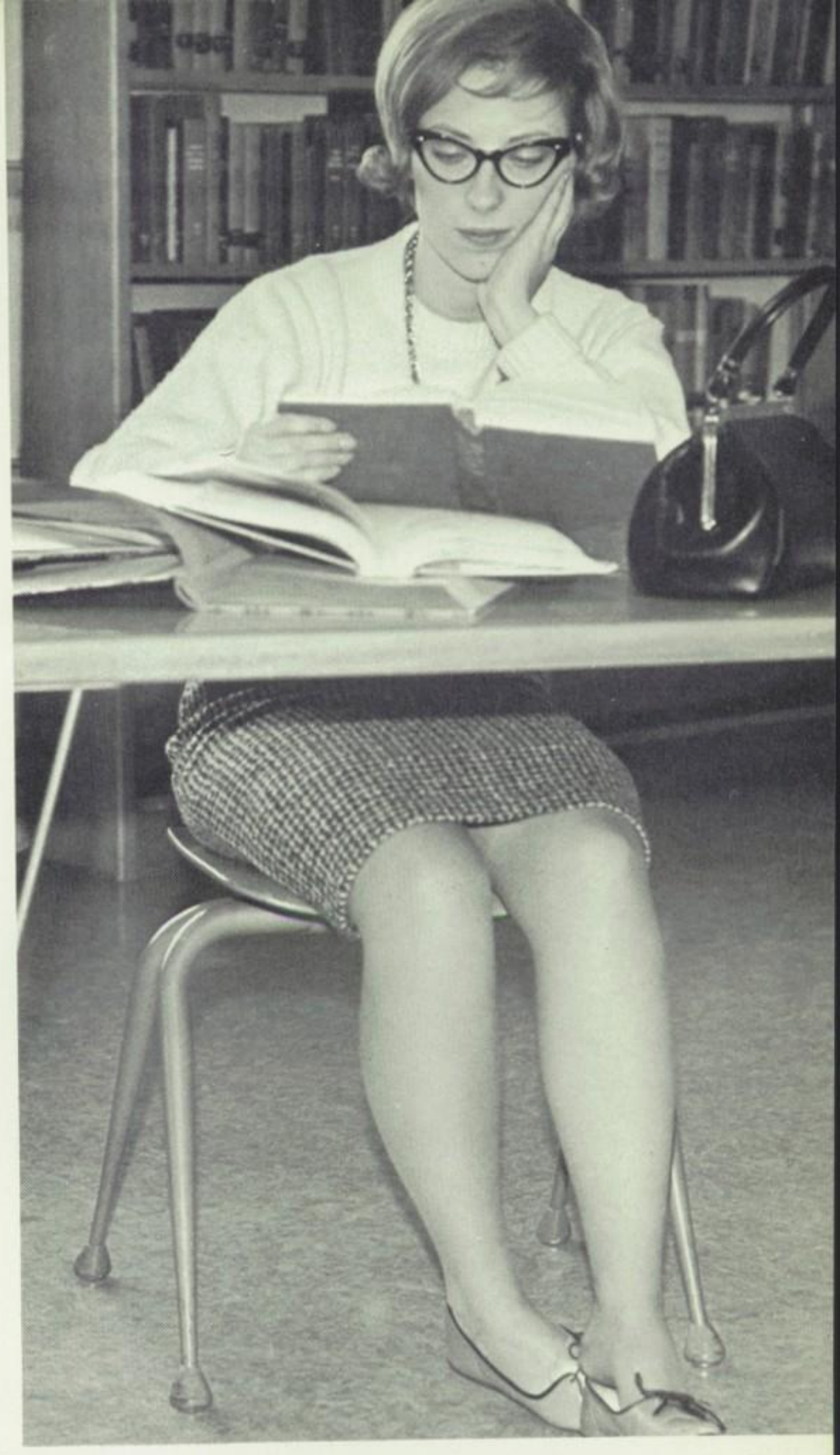

Pat Ryan

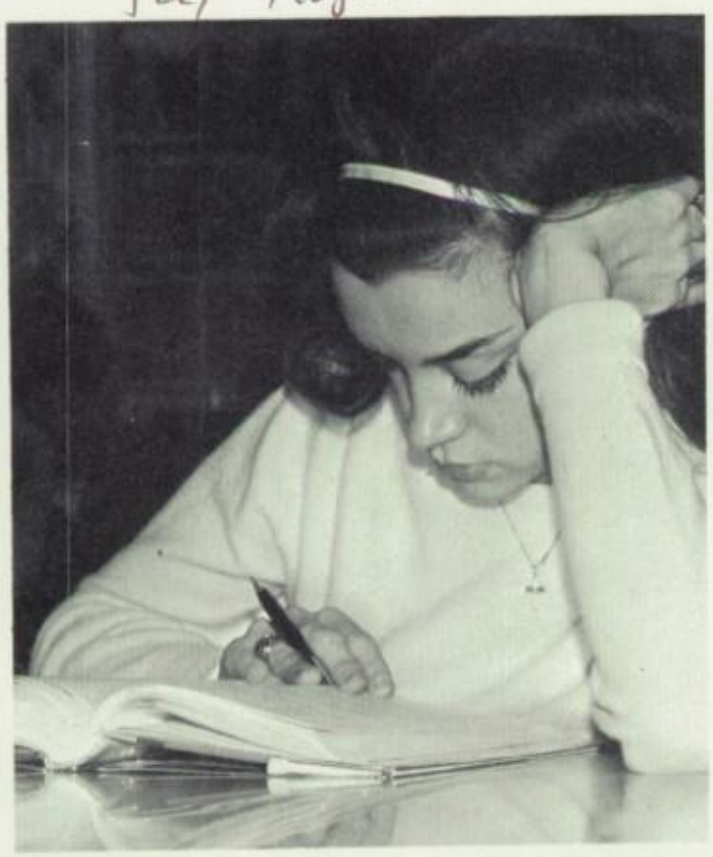

. . . short order cook.

. . . sales work

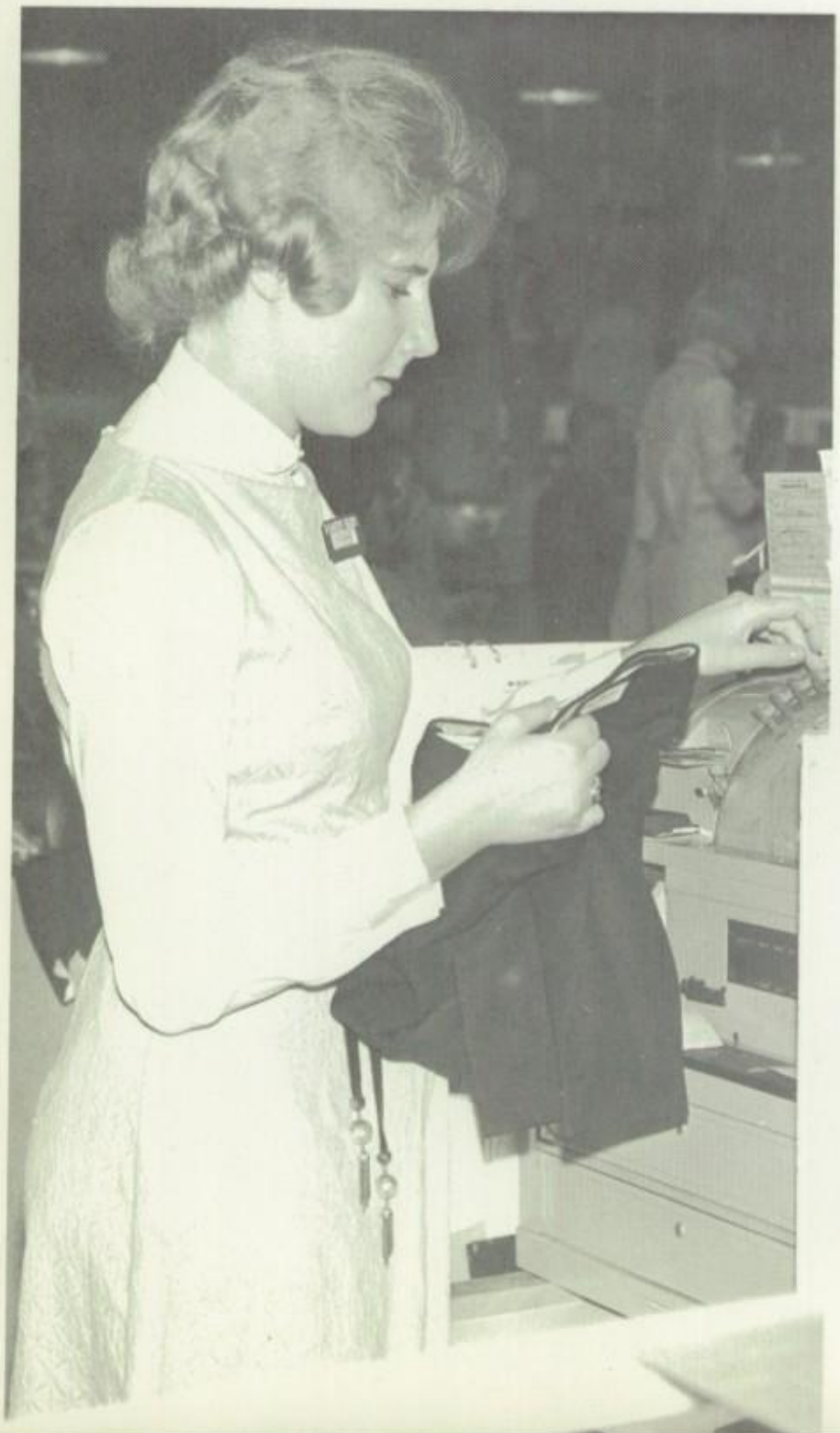

Variety Adds the Spice to C.O.E.

Education in class as well as

. . . service station attendant.

. . . dental assistant

. . . apprentice printer.

on the job for nursing trainees.

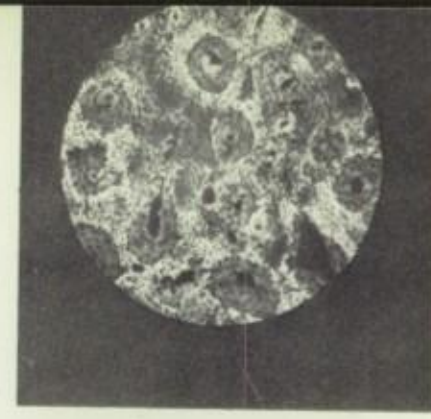

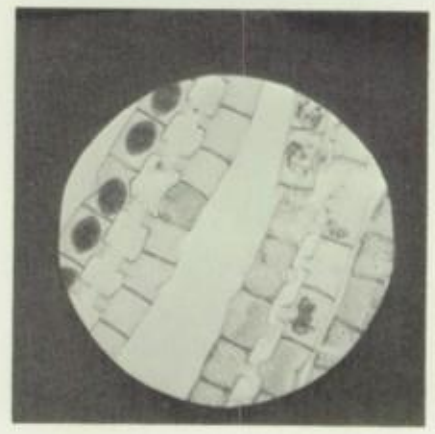

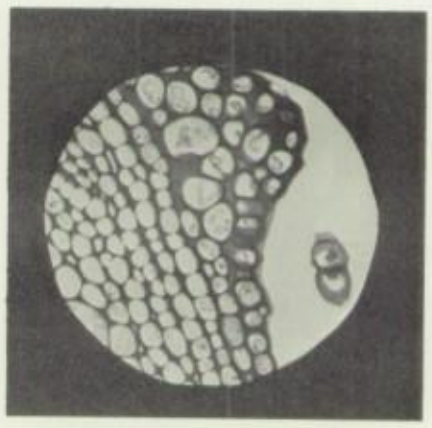

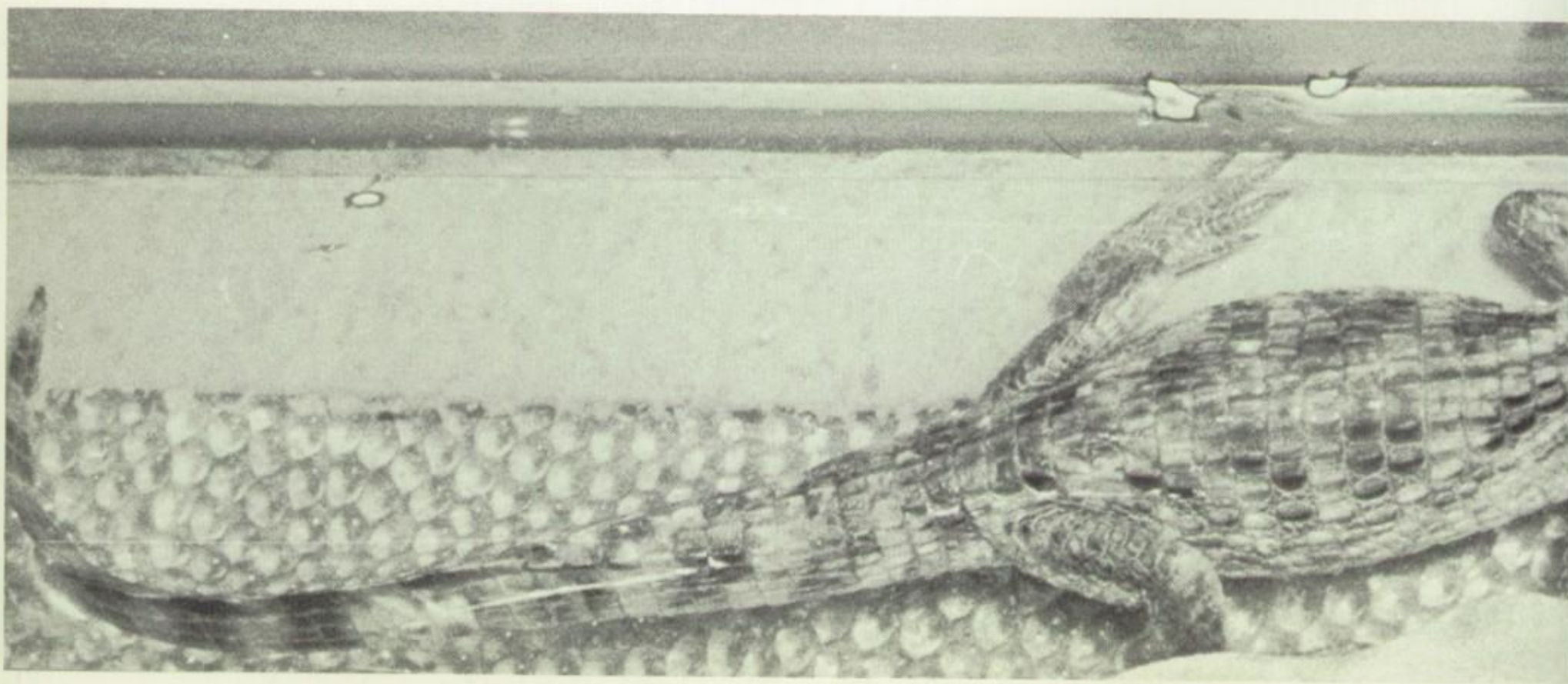

From the Microscopic to the Macroscopic

The scratching of mice, the bubbling of an aquarium, the silence of the minute organisms, all give the project room the distinct aura of captive life and hidden knowledge.

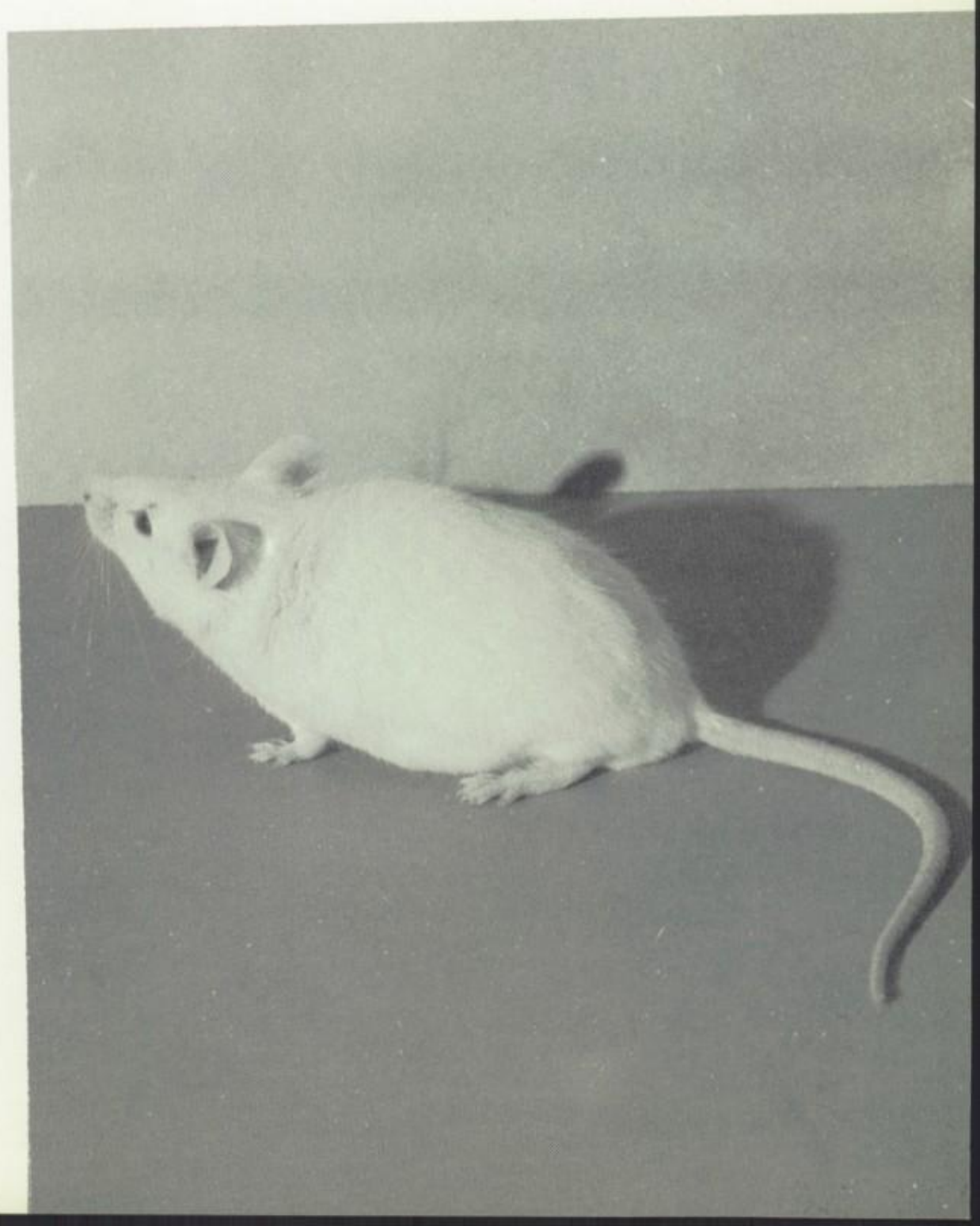

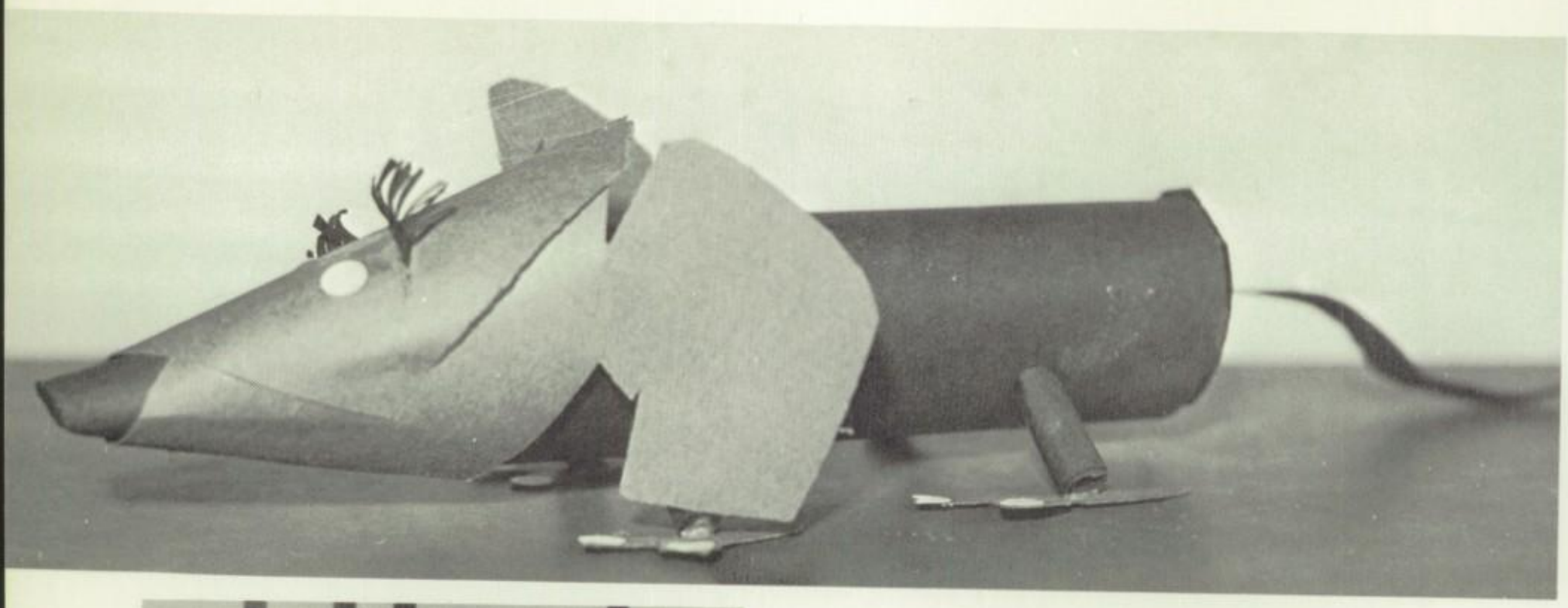

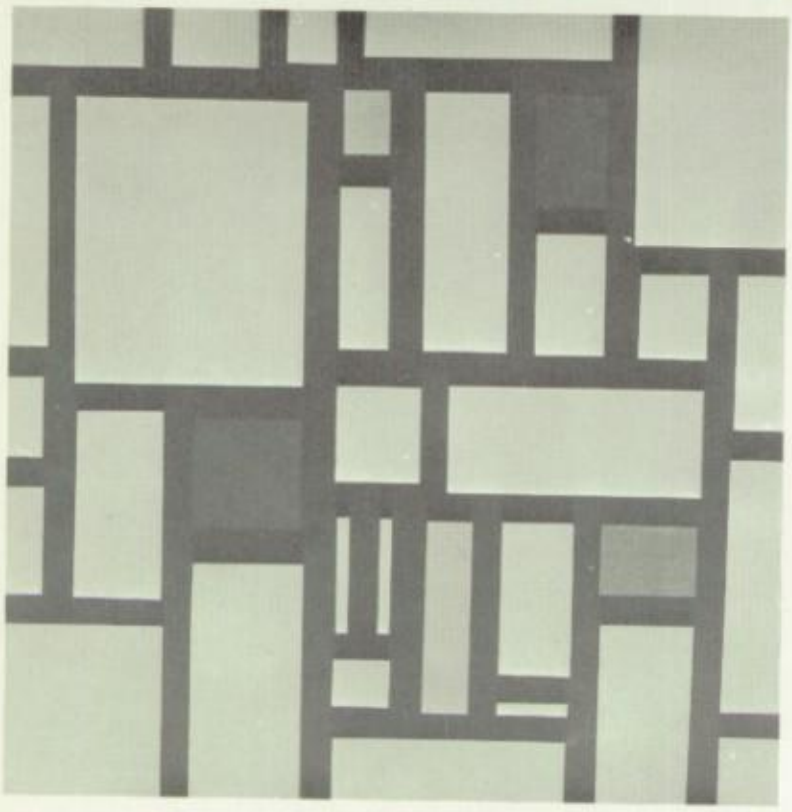

Budding Picassos

used imagination and fantasy as tools of expression. Individualism reigned as talent ran the gamut from paper and clay sculpture to copper tooling and water color.

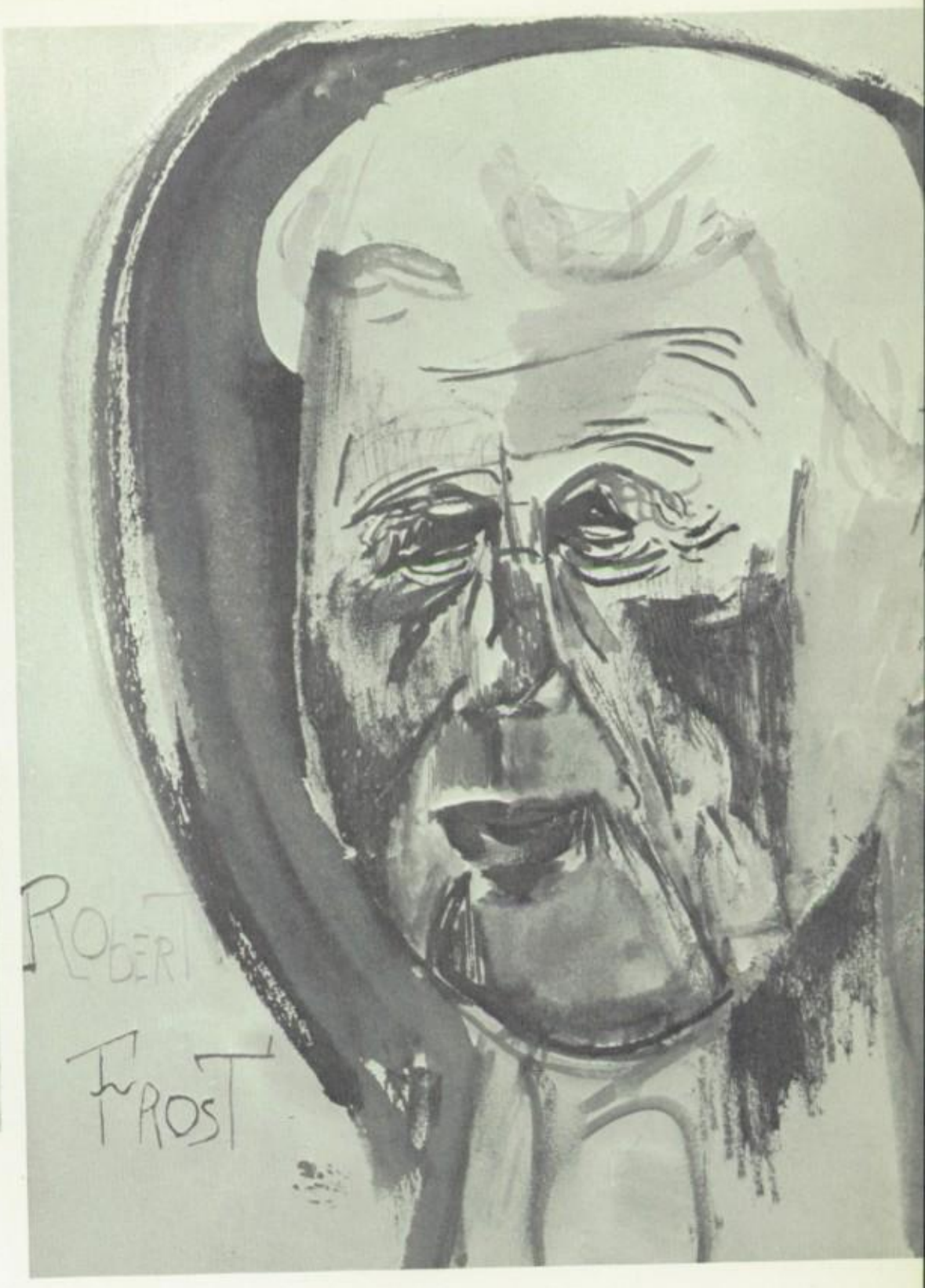
ROBERT
FROST

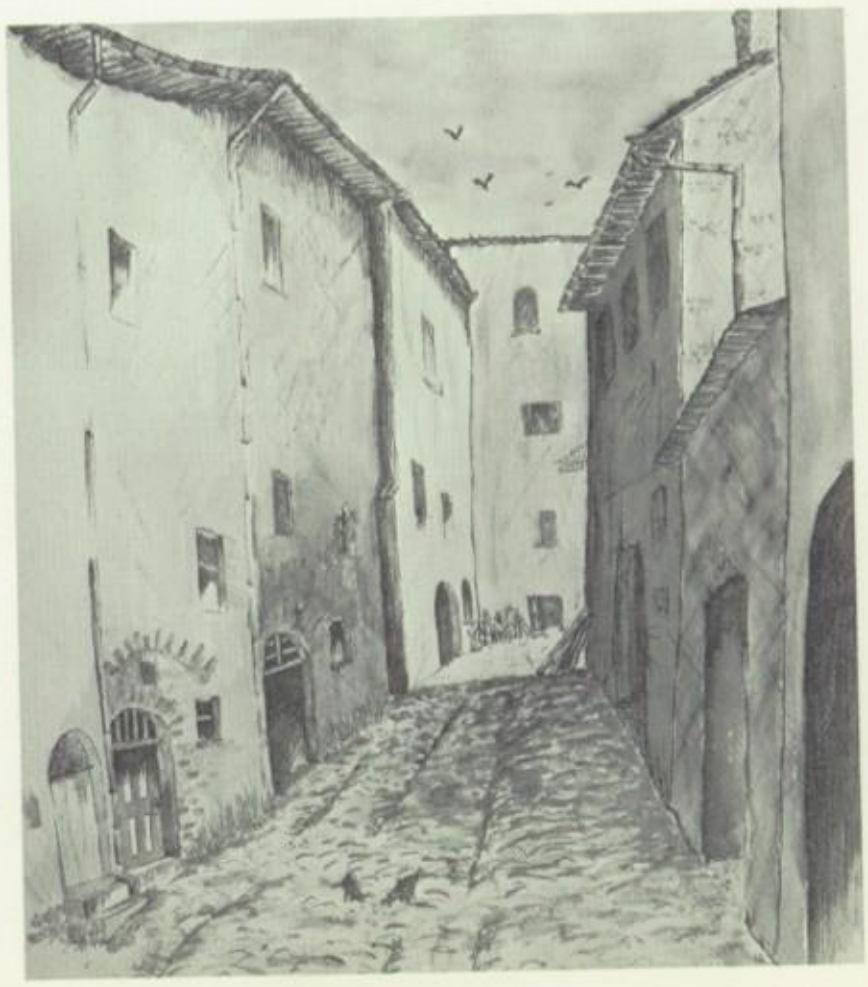

Bargain Day

Mrs. Anne Wilson and Mrs. Violet Pluemer take two of the six 20 pound birds from the oven.

Never Before Did So Many Get So Much for So Little

Mrs. Vera Gruner, Cafeteria manager, plans the BIG DAY

Oven roasted turkey and dressing
Mashed potatoes with giblet gravy
Cranberry sauce
Green beans
Bread and butter
Pumpkin or apple pie
Milk
Price, including service ..... 35¢

Apple pie appears often, but for the BIG DAY Mrs Helen Phillips and Mrs. Vita Lena sliced up an additional 50 pumpkin pies.

It's safe to say no student went through the line twice on the BIG DAY—and were Mrs. Lindhorst and Mrs. Kendrick glad!

MR. A. E. WEHMEIER
Superintendent of Schools

Mr. ELMER BELSHA
Assistant Superintendent

Central Office secretaries do many jobs to keep the schools functioning. *SEATED:* Miss Frances Decher. *STANDING* (l. to r.) Mrs. Doris Quick and Mrs. Evelyn Hellwig.

Requisition, bookkeeping and accounting are but some of the major tasks performed by Central Office personnel. *SEATED:* Mrs. Ruth Smith. *STANDING* (l. to r.) Mrs. Lucille Conners and Mrs. Thelma Powell.

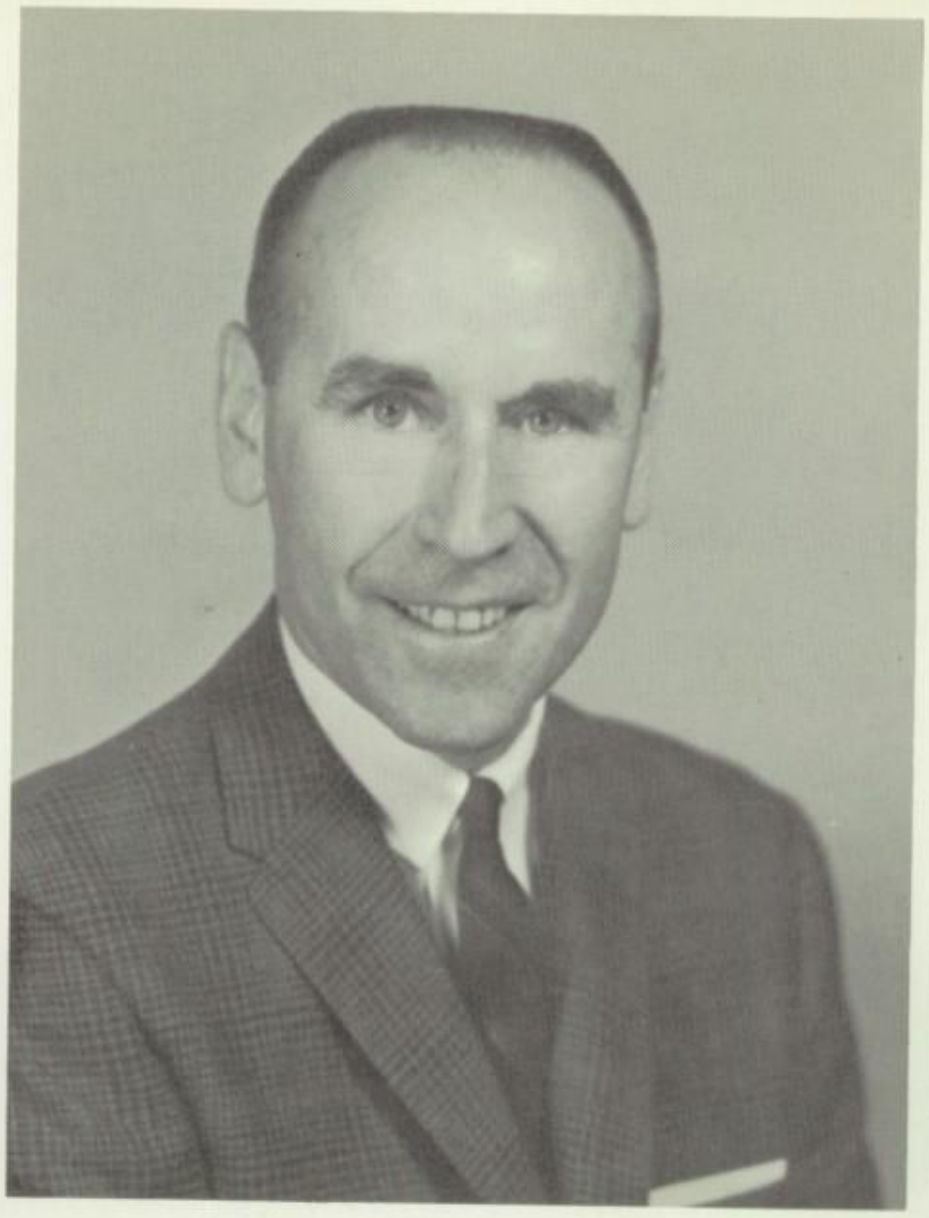

Mr. MERLE E. LAMON
Principal Jennings Senior High
B.S. Western Kentucky State
M.S. Indiana University

Mr. Lamon, our sixth building principal since 1952, previously held principalships at Montrose, Colorado and Chippewa Valley High School, Mt. Clemens, Michigan.

Mrs. MARY GRAUE
Secretary to
Principal

Mrs. DONNA PEHR
Secretary to
Principal

The 1963-64 School Board in an informal moment before one of many regularly-scheduled and specially-called meetings. *STANDING,* from left: Mr. George L. Weaver, President, Mr. O. Dee Pearl. Vice President, Mr. Robert Feld, Secretary, and Mr. W. C. Braihland, Treasurer. *SEATED,* Mr. Thomas G. Fischer, Director, and Mr. William Tharp, Director.

They Point the Way to Progress

Mr. HARRY H. ARKEBAUER
History
B.S., M.A. University of Illinois.

Mr. WARREN A. BOECKLEN
History
Annual
Photography
B.A., M.A. Washington University.

Mrs. PAT BYARS
History
Typing
B.B.A. University of Texas.

Miss AILEEN COBB
English
B.S. in Ed., M.A. University of Missouri.

Mr. DON L. CREATH
Physical Education
Driver Education
B.S. Northwest Missouri State.

Mrs. ELOISE DIXON
Typing
Office Procedures
Bookkeeping
B.S. Southeast Missouri State.

Mr. ROBERT GRACE
Driver Education
Physical Education
B.S. in Ed. Central Missouri State.

Mr. LEE GRAY
Cooperative Occupational Education
B.S. in Ed. Kansas State College of Pittsburg.

Mrs. MARILYN HASS
Home Economics
B.S. University of Missouri.

Mrs. SARA KREBS
Librarian
A.B. Park College, M.A. George Peabody College.

Mr. JAMES LANDEWE
Science
B.S. in Ed. Southeast Missouri State, M.S. in Zoology Southern Illinois University.

Mr. ROBERT McCONNELL
Drafting
Industrial Arts
A.A. St. John's College, Winfield, Kansas, B.S. Kansas State Teachers College, Kansas.

Mr. REX McELMURRY
Guidance
B.S. in Ed. Southwest Missouri State M. in Ed. University of Arkansas.

Mr. RONALD McILVAIN
Art
B.S. in Ed. Southeast Missouri State.

Mrs. KAY McINTOSH
English
B.A. Utah State University.

Mr. JOHN E. MAIER
Journalism
Vocal Music
B.M.E. Colorado University, M.M.E. Michigan University.

Mr. JOHN MARELLA
Spanish
B.A. La Salle College.

Mr. JAMES NEWSOM
Science
B.S. Southeast Missouri State.

Mrs. KATHRYN PALAN
Mathematics
A.B. Vassar College.

Mr. JAMES PICKETT
English
B.S. in Ed. University of Missouri.

Mrs. JANICE POLK
French
English
A.A. Stephens College, B.A. Michigan State University.

Bonne chance
J Polk.

Mrs. ELAINE PROVINSE
American Problems
Guidance
A.B. Washington University.

Miss CECIL PUCKETT
English
Reading
Speech-Debate
B.S. in Ed. Southeast State, M.A. Washington University.

Mrs. Ed Ruwe, who served as librarian last year, returned as assistant to Mrs. Krebs in helping students with their library problems.

Miss CATHERINE PURDOM
Physical Education
A.B. Harris Teachers College, M.S. in Physical Education, Washington University.

Mr. C. E. ROBERTSON
Mathematics
B.S. in Ed. Warrensburg State College.

Miss Ellen Coffey gives hearing tests as one of her many chores during the school year.

Miss R. M. SAPUTO
English
A.B. Webster College.

Mrs. LOUISE SCHAAF
Mathematics
B.S. Northwest Missouri State, M.A. Washington University.

Mr. CHARLES K. SCHMIDT
Instrumental Music
B.M.E. Southeastern Louisiana College, M.M. Northwestern University.

Mr. RAYMOND SOBIN
History, Psychology Economics, International Relations
B.S. Washington University, M.A. Washington University.

Best wishes
H. G. Williams

Mr. H. G. WILLMS
History
B.S. University of Illinois, M. in Ed. University of Missouri.

Miss MARY SHULTZ
Shorthand
Secretarial Practice
B.S. Central Missouri State, M.E. University of Missouri.

Mr. EUGENE B. McKINNEY
Junior High Principal
B.S., M.E. University of Missouri

Mrs. ALICE KELLINGER
Secretary to the Principal

Junior High Student Council

FIRST ROW (l. to r.): Linda Thompson, Sandy Apenbrink, Sandy Coleman, Temple Kelleher. *SECOND ROW:* Pat Menke, Rosanne Santino, Monica Frasca, Barbara Noles, Karen Collins, Kathy Hales. *THIRD ROW:* David Barkey, Jim Pluemer, Eric Casstevens, Mike Sheridan, Wanda Riley, Nancy Dandridge. *FOURTH ROW:* Tim Bowden, John Lena, Karl Kenkel, Kim Stelzleni, David Morris. Not pictured: Jim Elston, Jack Berger and Greg Phillips.

Mrs. MARY J. ANDERSON
Social Living
B.S. University of Wisconsin.

Mrs. LOUISE K. BRIGHT
Home Economics
B.S. Missouri University.

Miss MINERVA CAMPBELL
Social Living
A.B. Tarkio College, M.A. Washington University.

Mr. FRED F. CASTLE
Mathematics
B.S., M.S. Illinois State University.

Mrs. FAY MARIE CHALL
Dramatics
Social Living
Speech
A.B. Harris Teachers College.

Mr. RICHARD L. CROOKS
Science
B.S. in Ed. Northeast Missouri State College.

Mrs. PEGGY DOTY
Science
B.A. Monmouth College.

Mr. FRANK W. FREY, JR.
Health
Physical Education
B.S. Indiana University
M.E. Washington University.

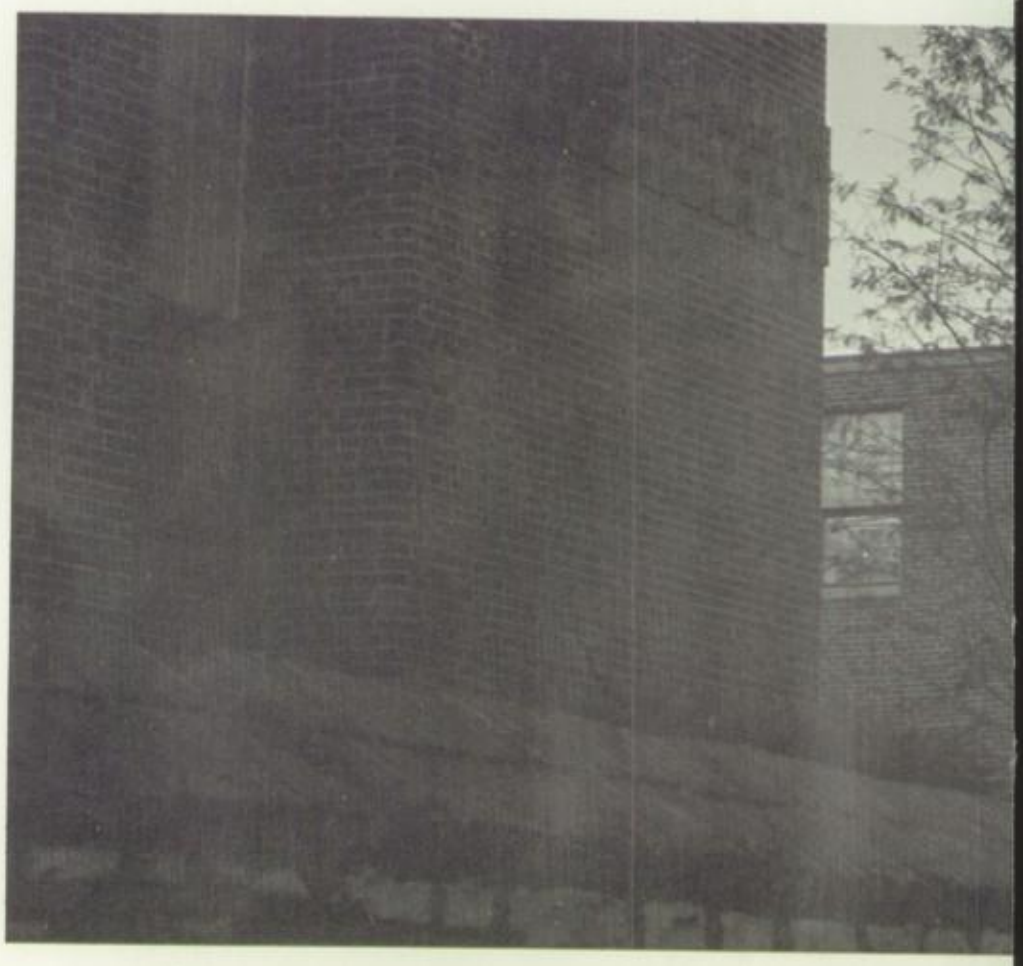

The doors were tight, the buildings empty as faculty and students observed the burial of assassinated President John Fitzgerald

Miss STELLA GAEBLER
Mathematics
B.S. University of Missouri, M.A. University of Michigan.

Mrs. MARCELLA HARRISON
Spanish
B.A. Oklahoma State University.

Mr. A. JOLLY
Reading
Social Living
B.S. Political Science St. Louis University.

Mr. JOHN A. KARL
Reading
B.A. in Ed. Harris Teachers College, A.A. in Law, Harris Junior College.

Mrs. LOUISE M. KEENOY
Health
Physical Education
B.S. Northeast Missouri State Teachers College.

Mr. KENNETH KELLER
Mathematics
B.S. in Ed. Northeast Missouri State College.

Mr. ARTHUR J. KOVELL
Health
Social Living
B.S. in Ed. Ohio University, M.A. in Ed. Kent State University.

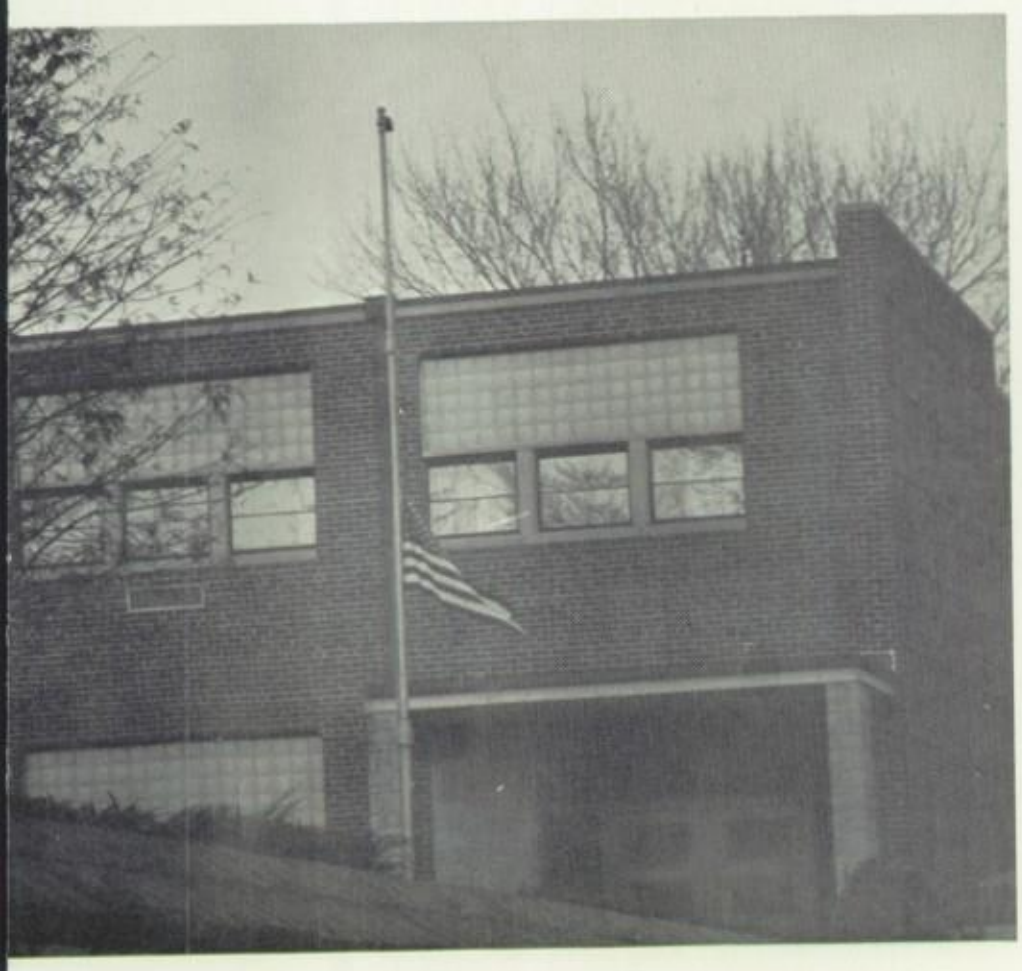

Kennedy on a somber Monday, November 25th.

Mr. J. ROBERT LAKE
Mathematics
Science
B.S. University of Missouri.

Mr. DICK LEARY
Social Living
Speech Debate
B.S. Washington University.

Editors discuss layout for coming issue with Mr. Peterson, sponsor of the Roar. Left to right Gayle Lindhorst, Linda Sagat, Bev Chall, and Carol Pearl.

Mr. GLENN O'CONNELL
Mathematics
B.S. Southeast Missouri State College, M.A. George Peabody College.

Mr. B. G. PETERSON
Social Living
Journalism
B.S. Jamestown College.

Mr. NELSON REED, JR.
Art
B.S. in Ed. Southeast Missouri State College.

Miss DEBORAH J. SHEAHAN
Librarian
A.B., B.S. Washington University.

Mr. JOHN ZEMUNSKI
Social Living
Geography
B.S., M.S. Drake University.

Mr. D. VERN SHADDY
Industrial Arts
Handicrafts
B.S. Southwest Missouri State College.

Class of '64

"Ask not what your country can do for you, but what you can do for your country."

WALTER ARGURIEO
"Buzz"
Boy's Intramurals 1; Prom Server 2.

DONNA MARIE ARNING
Bowling Club 2; French Club 2,3,4; F.T.A. 4; Growl Staff 2,3,4; Honor Roll 2.

GEORGE JAMES BAGOT
"Poot"
All County Chorus 3,4; Boy's Quartet 3,4; N.F.L. 3,4; French Club 2; "High Button Shoes" 3; J.V. Track 1; Mixed Chorus 3,4; Prom Server 2; Spanish Club 3; Wrestling 2; Jen Echo Staff 4; Senior Play 4.

JUDY M. BARONE
Bowling Club 2; Girl's Sextet 1; F.H.A. 2,3; G.A.A. 1,2,3; "High Button Shoes" 3; Mixed Chorus 1,2,3; Pep Club 1, Honor Roll 4.

ROBERT BEINS
"Bob"
Lettermen's Club 1,2, 3,4; Spanish Club 2; Wrestling 1,2,3,4.

RANDALL GEORGE BINKS
"Randy"
Class Treasurer 4; Golf 1; "High Button Shoes" 3; Honor Roll 1,2, 3,4; Lettermen's Club 3,4; Spanish Club 2,3; Tennis 2,3; Senior Play 4.

PATRICK BLAKEMORE
"Pat"
"High Button Shoes" 3; Growl Staff 3.

JOHN BERGER
"John"
Wrestling Manager 1; Boy's Intramurals 3,4; Honor Roll 1,3; J.V. Track 2; Lettermen's Club 2,3,4; Prom Server 2; Radio Club 3; Varsity Track 3; Wrestling 2; Cross-Country 2,3,4; Freshman Track 1; Senior Play 4.

FRANK NICKOLAS BONUSO
Boy's Intramurals 3,4; J.V. Track 2,3; Wrestling 1.

Education Is the

RICHARD BIERBAUM
"Rich"
J.V. Track 1; Wrestling 1,2,3; Cross Country 1,2.

BRIAN A. BROWN
Band 1,2,3,4; "High Button Shoes" 3; Radio Club 2,3,4; Senior Play 4.

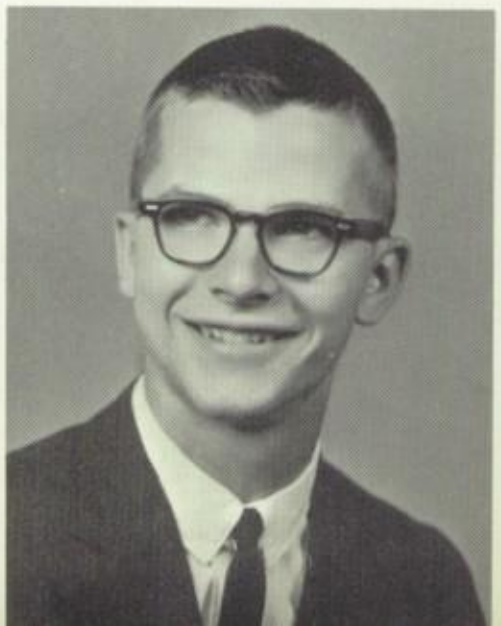

LES BUEHLER
Varsity Baseball 2,3,4; B-Team Basketball 1,2; Boy's Intramurals 3,4; French Club 4; Lettermen's Club 3,4; Senior Play 4.

MARIE ANN CENTUNZI
"Mary"
Honor Roll 2,3; Mixed Chorus 1,2; Prom Server 2; Spanish Club 3.

JAREN CERNICKY
Honor Roll 1,2,3,4; Spanish Club 2,3; Varsity Track 2,3,4; Freshman Track 1; Lettermen's Club 4; Senior Play 4.

TOM CHAPMAN
"Tom"

ROSE ANN DALEO
"Rosie"
F.H.A. 4; Honor Roll 3,4; Mixed Chorus 2.

Apprenticeship of Life

SUSAN DANDRIDGE
"Sue"
"Basket-Ball" Maid 2; F.H.A. 3; G.A.A. 2,3, 4; Growl Staff 4; J.V. Cheerleader 2; Varsity Cheerleader 3,4; Pep Club 1,2,3,4; Varsity Hockey 2,3; Prom Server 2; Spanish Club 2; Senior Play 4.

JUDITH ANN CHOROSEVIC
"Judy"
F.H.A. 2; G.A.A. 2,3; Girl's Varsity Hockey 2,3; Honor Roll 2; Library Club 2; Pep Club 1,2,3; Prom Server 2; Spanish Club 3.

MARSHA ANN COLEMAN
French Club 3,4; F.T.A. 3; G.A.A. 1,2,3,4; Girl's Varsity Basketball 2,3; Honor Roll 1,2,3; Pep Club 3; Prom Server 2; Spanish Club 1,2; Senior Play 4.

GLENN SCOTT DE WEES
"Nelg"
N.F.L. 3,4; French Club 2,3,4; Prom Server 2; Freshman Track 1; Senior Play 4.

DONNA DOSLACK
"Donna"
French Club 3,4; F.H.A. 2; G.A.A. 3; Honor Roll 1,2,3,4; Spanish Club 2.

GARY EHMKE
J.V. Track 2,3.

RONALD EATON
"Clutch"

RONALD A. DURALL
"Ron"
Band 1,2,3,4; Lettermen's Club 1,2,3; Wrestling 1,2,3.

Grades went up as the candle went down.

JAMES ECHERT
"Jim"
Prom Server 2.

JEFF EATHERTON
Band 1,2,3,4; Prom Server 2.

THOMAS FRANK ELLERSIECK
"Tom"
All Country Chorus 3; "High Button Shoes" 3; Lettermen's Club 4; Mixed Chorus 3; Spanish Club 3,4; Wrestling 1,2,3, 4; Cross Country 4.

ROBERT EDWARD FISCHER
"Bob"
Band, 1,2,3,4; B-Team Basketball 1; Intramurals 1, 2,3; J.V. Track 2, Varsity Track 3; Pep Band 2,3; Cross Country 2,3.

DONA KAY FLORY
"Dōna"
Bowling Club 2; Class Secretary 3,4; F.H.A. 2,3; G.A.A. 1,2,3,4; F.T.A. 4; "George Washington Slept Here" 3; Girl's Varsity Basketball 2, 3; Girl's Varsity Hockey 2; Honor Roll 1,2,3,4; Jen Echo Staff 4; Pep Club 1,2,3,4; Prom Magazine Reporter 4; Prom Server 2; Spanish Club 3; Senior Play 4.

BARBARA ANN GAMMILL
"Barb"
Bowling Club 2; F.H.A. 4; G.A.A. 2,3,4; "High Button Shoes" 3; Growl Staff 2; Honor Roll 1,3; Mixed Chorus 3,4; Pep Club 1,3,4; Prom Server 2; Spanish Club 2; Senior Play 4.

GERALD GEBAUER
"Jerry"
Freshman Track Manager 1; Jen Echo Staff 4; J.V. Track 2; Prom Server 2; "High Button Shoes" 3.

KAY GILMAN
Girl's Sextet 1; G.A.A. 3,4; "High Button Shoes" 3; Mixed Chorus 1,2,3,4.

SHARON KAY GODWIN
Girl's Sextet 4; Triple trio 1; French Club 3,4; F.H.A. 4; "George Washington Slept Here" 3; "High Button Shoes" 3; Mixed Chorus 1,2,3,4; Honor Roll 4.

LINDA GOELZ
"Lynn"
F.H.A. 2,3,4; G.A.A. 1,2; Varsity Hockey 2; "High Button Shoes" 3; Honor Roll 1,2,4; Mixed Chorus 2,3; Pep Club 1,2.

DONNA IRENE GOEWART
Triple trio 4; French Club 4; F.H.A. 2; G.A.A. 2,3,4; "George Washington Slept Here" 3; Girl's Varsity Hockey 2,3,4; Honor Roll 3, 4; Mixed Chorus 4; Pep Club 1; Prom Server 2; Spanish Club 2.

Wisdom Is the

MARY GRZESKOWIAK
F.H.A. 3.

CRISTA LOUISE GOULD
"Crissie"
Triple trio 1,4; French Club 2,3,4; F.H.A. 4; G.A.A. 3,4; "George Washington Slept Here" 3; Jen Echo Staff 4; Mixed Chorus 2, 4; Pep Club 3,4.

SHARON GRAVES
Triple trio 4; F.H.A. 2,4; G.A.A. 2,3,4; "George Washington Slept Here" 3; Girl's Varsity Basketball 2; "High Button Shoes" 3; Library Club 4; Mixed Chorus 3,4; Prom Server 2; Spanish Club 2,3,4; Student Council 4; Senior Play 4; Honor Roll 4.

STEPHEN GRAVES
"Steve"
Boy's Intramurals 1,2, 4; N.F.L. 2,3,4; Jen Echo Staff 4; J.V. Track 1,2; Prom Server 2; Spanish Club 3; Senior Play 4.

WARREN GEORGE HARTMAN
"Westoff G."
Band 1,2,3,4; French Club 3,4; "George Washington Slept Here" 3; "High Button Shoes" 3; J.V. Track 1; Prom Server 2; Pep and Dance Band 3,4; Senior Play 4.

JOHN ROBERT HATINA
Bowling Club 1; Boy's Intramurals 1,2,3; J.V. Track 1,2; Radio Club 2,3,4; Cross Country 2,4.

LOUISE ANN GRUVER
G.A.A. 1,2,3; Girl's Varsity Basketball 3; Girl's Varsity Hockey 2,3; Honor Roll 1, 2,3; Pep Club 1,2,3; Prom Server 2; Spanish Club 2,3; Student Council 1,2,3; Senior Play 4.

JUDITH ANN HART
"Judy"
Girl's Quartet 1; Girl's Sextet 4; F.H.A. 4; G.A.A. 1, 2,3,4; "High Button Shoes" 3; Jen Echo Staff 4; Library Club 4; Mixed Chorus 2,3, 4; Pep Club 1,4.

Right Use of Knowledge

SUSAN RUTH HEIDEMAN
"Sue"
Girl's Quartet 4; F.H.A. 3; G.A.A. 2,3; "High Button Shoes" 3; J.V. Cheerleader 2; Mixed Chorus 3,4; Pep Club 1,2,3; Prom Server 2; Spanish Club 2,3; Girl's State 3; Honor Roll 4.

ROBERT L. HAWN
"Bob"
Boy's Quartet 3; "High Button Shoes" 3; Mixed Chorus 2,3,4; Wrestling 2.

PAMELA HOLMES
"Pam"
Pep Club 2; Prom Server 2; Spanish Club 2,3,4.

THOMAS CHARLES HENRY
"Tommy"
"Basket Ball" Escort 1; Band 1,2,3,4; B-Team Basketball 1; Boy's Intramurals 2,3,4; Class President 2; N.F.L. 3, 4; F.T.A. 2,3,4; Honor Roll 2,3,4; Student Council President 1; "Woman at Dead Oaks" 2; State F.T.A. President 3; Senior Play 4.

BETTY JO HENSON
"Betty Babe"
G.A.A. 1,2,3,4; Girl's Varsity Basketball 2; Girl's Varsity Volleyball 2; "High Button Shoes" 3; Jen Echo Staff 4; Library Club 3; Mixed Chorus 2,3, 4; Pep Club 2; Prom Server 2; Spanish Club 1; Girl's Varsity Softball 2.

SANDRA HAWKINS
"Sandy"
French Club 2,3,4; F.H.A. 4; "George Washington Slept Here" 3; "High Button Shoes" 3; Honor Roll 2,4; Mixed Chorus 1; Pep Club 4; Prom Server 2; "Woman at Dead Oaks" 2.

DAVID N. HEMPEL
"Dave"
B-Team Basketball 1,2; Boy's Intramurals 2,3,4; J.V. Track 2; Prom Server 2.

JOEL ROBERT HOLLOCHER
Varsity Baseball 1,2,3, 4; B-Team Basketball 1,2; Boy's Intramurals 3,4; Boy's Quartet 3; F.T.A. 4; "High Button Shoes" 3; J.V. Track 1,2; Lettermen's Club 3,4; Prom Server 2; Wrestling 2; Mixed Chorus 2,3,4.

DENNY HORNBECK
J.V. Track 2; Spanish Club 2; Varsity Track 3; Senior Play 4; Honor Roll 4.

KAREN JEAN HORNBURG
G.A.A. 2,3,4; Girl's Varsity Basketball 2,3; Girl's Varsity Hockey 2,3,4; Girl's Varsity Volleyball 2,3; Mixed Chorus 3; Pep Club 1,2,3,4; Prom Server 2; Girl's Varsity Softball 2.

BRUCE HORTON
Senior Play 4.

JANET LOUISE HORVATH
"Jan"
F.H.A. 2,3; Honor Roll 2; Pep Club 1,2,3; Prom Server 2; Spanish Club 2; Senior Play 4.

DENNIS IBORG
"George Washington Slept Here" 3; Mixed Chorus 4; Wrestling 3.

Without Labor Nothing Prospers

KARAN KEMP
G.A.A. 1,2,3,4; Honor Roll 1,2,4; Jen Echo Staff 4; Mixed Chorus 4; Pep Club 2,3,4; Prom Server 2; Spanish Club 2,3,4; F.H.A. 4; Senior Play 4.

JEANNE JOHNSON
F.H.A. 2,3,4; Pep Club 1,2,3.

PAUL B. KENKEL
Golf 3; Spanish Club 2.

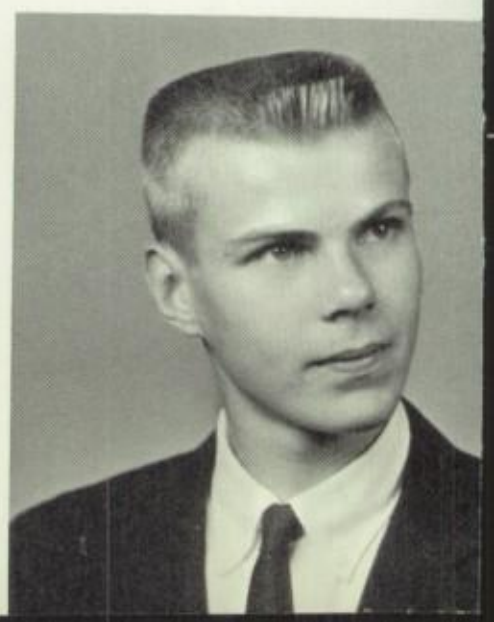

SUZANNE KAY KENNEY
"Sue"
Bowling Club 2; F.H.A. 2,3; G.A.A. 1, 2,3,4; Girl's Varsity Basketball 2,3; Honor Roll 1,2; Jen Echo Staff 4; Pep Club 1, 2,3,4; Prom Server 2; Spanish Club 2,3; Student Council 3; Girl's Varsity Hockey 2,3.

MARGARET MARY KOENEMAN
"Marge"
G.A.A. 1,2,3,4; Honor Roll 1,2,3, 4; Pep Club 1,2,3; Prom Server 2; Spanish Club 2,3; Student Council 4.

JOHN W. KOLDE
Band 1,2,3,4; B-Team Basketball 2; Bowling Club 2; Boy's Intramurals 1,4; N.F.L. 2,3,4; French Club 3,4; "George Washington Slept Here" 3; Growl Staff 2,4; Prom Server 2; Senior Play 4.

CAROL SUE KOMADINA
"Dina"
F.H.A. 2,3; G.A.A. 1,2,3,4; Girl's Varsity Basketball 2; Girl's Varsity Hockey 3,4; Honor Roll 1,2,3,4; Jen Echo Staff 4; Pep Club 1, 2,3,4; Prom Server 2; Spanish Club 2,3; Senior Play 4.

TOM KRIEGERMEIER
Boy's Intramurals 2; J.V. Track 1,2; Prom Server 2; Wrestling 2, 3.

MARILYN KAY KRUEGER
Sextet 2; French Club 2,3,4; Honor Roll 1,4; Mixed Chorus 1, 2.

DAISY DONNA LANDHOLT
"Dais' "
Sextet 4; G.A.A. 1,2; "High Button Shoes" 3; Jen Echo Staff 4; Mixed Chorus 3,4; Pep Club 1,2,3,4; Prom Maid 3; Prom Server 2; Spanish Club 2; Student Council 1,2; Senior Play 4.

LARRY KRUSE
"Basket-Ball" Escort 1, 2,3; Varsity Baseball 1, 3; B-Team Basketball 1,2; J.V. Track 2; Lettermen's Club 2,3, 4; Prom Squire 2; Varsity Track 2,3; Varsity Basketball 3,4.

MARIE LANDGRAF
G.A.A. 3; Growl Staff 4; Mixed Chorus 3; Pep Club 3.

DAN LANDHOLT
"Rock"
B-Team Basketball 1; Boy's Intramurals 4; Class Vice-President 4; J.V. Track 1; Lettermen's Club 2,3,4; Prom Server 2; Student Council Treasurer 2; Varsity Track 1,2,3,4; Senior Play 4.

JEAN EVELYN LANG
"Jeanne"
F.H.A. 2,3,4; G.A.A. 2,3; "High Button Shoes" 3; Honor Roll 1, 3; Jen Echo Staff 2; J.V. Cheerleaders 2; Mixed Chorus 3; Pep Club 1,2,3,4; Prom Maid 3; Prom Server 2; Spanish Club 3; Varsity Cheerleader 3,4; "George Washington Slept Here" 3; Senior Play 4; Student Council 3.

TIM LARSON
"Tim"
French Club 3,4; Mixed Chorus 4; Wrestling 2,3,4; Cross Country 4.

ROBERT JOSEPH LEPAGE
"Bob"
Boy's Intramurals 1; "George Washington Slept Here" 3; Jen Echo Staff 4; J.V. Track 1,2; Lettermen's Club 4; Prom Server 2; Spanish Club 3; Wrestling 3,4; Senior Play 4.

KAREN LEWIS
G.A.A. 2,3; "Woman at Dead Oaks" 2.

DORIS ELENOR LUECHAU
G.A.A. 1,2,3,4; Honor Roll 1,2,3,4; Pep Club 1,2,3,4; Prom Server 2; Spanish Club 2,3; Senior Play 4.

KENNETH McHALE
"Ken"

RONALD LUDY
"Ron"
Spanish Club 3.

ED MANGNER
"Ed"
Band 1,2,3,4; French Club 4; "George Washington Slept Here" 3; Growl Staff 4; J.V. Track 1; Tennis 2; Senior Play 4.

DONNA MOORE
"Crow"
G.A.A. 2; Honor Roll 3; Spanish Club 3; Senior Play 4.

MICHAEL RICHARD MASSIE
"Mike"
Varsity Baseball 2; B-Team Basketball 1,2; Boy's Intramurals 3,4; Honor Roll 2; Lettermen's Club 3,4; Tennis 2,3,4.

KENNETH BRUCE MAXEY
"Bruce"
Boy's Intramurals 1,2; Freshman Track 1; J.V. Track 2; Prom Server 2; Spanish Club 3; Senior Play 4.

WALTER MEAGHER
"Walt"
Radio Club 2; Spanish Club 2; Senior Play 4.

Financial crisis. Officers find treasury contains $120.13 at beginning of year and there's a yearbook commitment, senior picnic, graduation expenses, class legacy . . .

ARLENE F. MERTZ
"Arlene"
F.H.A. 2; G.A.A. 1,2; "George Washington Slept Here" 3; Pep Club 1; Prom Server 2.

JUDITH ANN MINNIS
"Judy"
French Club 2,3,4; F.H.A. 2; "George Washington Slept Here" 3; Growl Staff 4; Honor Roll 1,2,3,4; Jen Echo Staff 3; Editor 4; Pep Club 1; "High Button Shoes" 3.

MIKE MOHRMAN

JULIE ANN MARACZI
F.H.A. 4.

CATHERINE MORRISON
"Cathy"
Triple-Trio 1.

CARL ALLEN NIEHAUS
Boy's Quartet 3,4; "High Button Shoes" 3; Honor Roll 1,3,4; Mixed Chorus 3,4; Radio Club 2,3,4; Student Council President 4; Wrestling 1; Boy's State 3; Senior Play 4.

JUDY DIANE O'BRIAN
"Di"
French Club 3; F.H.A. 3; Library Club 4; Pep Club 2; Senior Play 4.

DONNA MURRAY
F.H.A. 4; G.A.A. 3, 4; Mixed Chorus 2; Pep Club 1,2,3.

SUSAN O'DONNELL
"Sue"
F.H.A. 2; G.A.A. 1,2, 3,4; Girl's Varsity Basketball 3; Girl's Varsity Hockey 4; Honor Roll 1,2,3,4; Pep Club 1; Spanish Club 2,3.

CAROLINE PINI
"Carol"
Sextet 2; G.A.A. 2; Mixed Chorus 2; Prom Server 2.

TOM NAX
"Ax"
Boy's Intramurals 1, 2,3; J.V. Track 1,2.

JANE PENDLETON
"Jayne"
G.A.A. 2,3,4; Library Club 3,4; Pep Club 1,2,3,4.

JAMES EDWARD PIEPER
"Jay"
N.F.L. 3,4; "George Washington Slept Here" 3; "High Button Shoes" 3; Spanish Club 4; Senior Play 4.

Class Oscar and Emmy went to Bob and Kathy, great in "High Button Shoes."

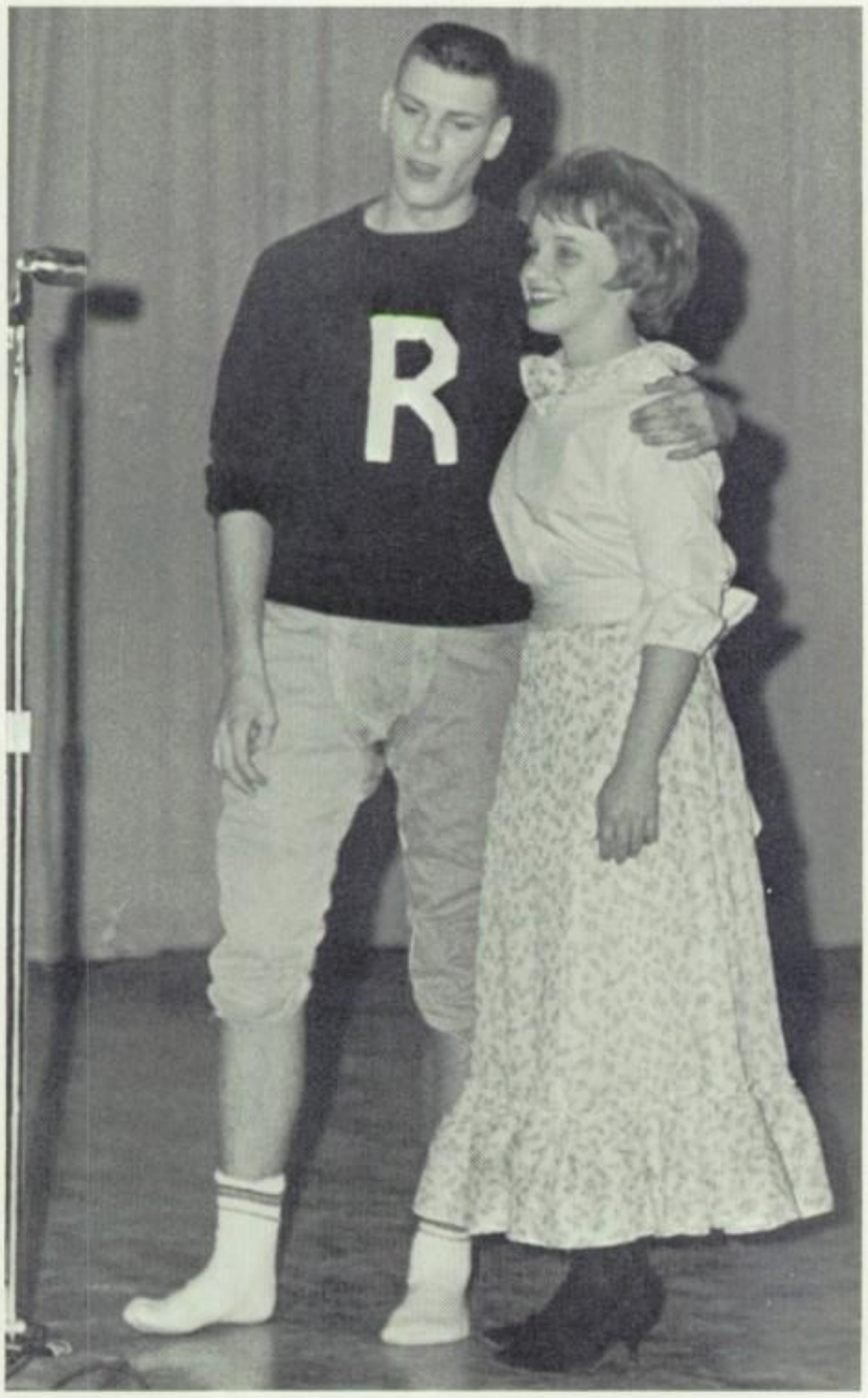

RICHARD PERRY
"Rick"
Band 1,2,3,4; Bowling Club 2; N.F.L. 3,4.

RAYMOND C. PHILLIPS
"Ray"

WILLIAM
ROBERT PHILLIPS
III
"Bob"
All County Chorus 3, 4; Boy's Intramurals 1; Boy's Quartet 2,3,4; French Club 4; "High Button Shoes" 3; J.V. Track 1; Mixed Chorus 2,3,4; "Woman at Dead Oaks" 2; Wrestling 2,4; Senior Play 4.

KAREN ANNE
PLUEMER
"Annie"
"Basket Ball" Maid 1, 2; Bowling Club 2; Class Secretary 2; F.H.A. 2; G.A.A. 1,2, 3,4; Honor Roll 1,2,3, 4; Jen Echo Staff 2; Pep Club 1,2,3,4; Prom Maid 3; Prom Server 2; Spanish Club 2; Student Council 3,4; Senior Play 4.

BETTY QUITZOW
F.H.A. 2; G.A.A. 2,3, 4; "George Washington Slept Here" 3; Pep Club 1; Prom Server 2; Spanish Club 2; Girl's Varsity Hockey 2,4; Senior Play 4.

KATHY REEVES
"Kassie"
All County Chorus 3; "Basket Ball" Maid 3; Bowling Club 2; Quartet 1; Sextet 2; Trio 4; F.H.A. 2,3,4; G.A.A. 1,2,3,4; Girl's Varsity Basketball 2; Girl's Varsity Hockey 2,3,4; "High Button Shoes" 3; Honor Roll 1,3; Jen Echo Staff 4; Mixed Chorus .2,3,4; Pep Club 1,2,3,4; Prom Queen 3; Spanish Club 3; Student Council 2; Vice President 3; Secretary 4; Varsity Cheerleader 3,4; Girl's Varsity Softball 2; Senior Play 4.

GAIL ANN REVELING
Class Treasurer 2,3; F.H.A. 2,4; Honor Roll 2; Pep Club 1,4; Student Council 1.

DIANE K. ROHNE
Trio 2,3,4; F.T.A. 2,3,4; G.A.A. 1,2; "High Button Shoes" 3; Honor Roll 1,2,3,4; Mixed Chorus 2,3,4; Pep Club 2; Senior Play 4.

SUSAN ROGENHOFER
"Susie"
F.H.A. 2,3,4; G.A.A. 1,2,3,4; Library Club 2,3,4; Pep Club 1,2, 3,4.

KATHY RHODES
"Katie"
Girl's Quartet 4; G.A.A. 4; Honor Roll 1,2,3; Mixed Chorus 4; Pep Club 4.

If It Be Right, Do It Boldly

DORIS ANN ROUSE
F.H.A. 2,3,4; Honor Roll 2; Pep Club 1,2; Prom Page 2; Prom Server 2.

MARGIE ROTH
Honor Roll 1,2; Jen Echo Staff 4; Pep Club 4; Spanish Club 2.

CAROL ROTHER
F.H.A. 2; G.A.A. 2,3,4; Girl's Varsity Hockey 2; Varsity Volleyball 2,3; Varsity Softball 2; Honor Roll 1,2; Pep Club 1,2; Spanish Club 2,3.

PATRICIA ANN RYAN
"Pat"
F.T.A. 4; G.A.A. 1,2,3, 4; Varsity Basketball 2; Varsity Hockey 2,4; Jen Echo Staff 4; Majorette 1,2,3; Pep Club 1,2,3,4; Prom Hostess 2; Spanish Club 2,3; Varsity Cheerleader 3, 4; Senior Play 4.

GIL RUFF
"Choke"
Boy's Intramurals 4; J.V. Track 1,2; Prom Server 2; Spanish Club 3; Varsity Track 3,4; Senior Play 4.

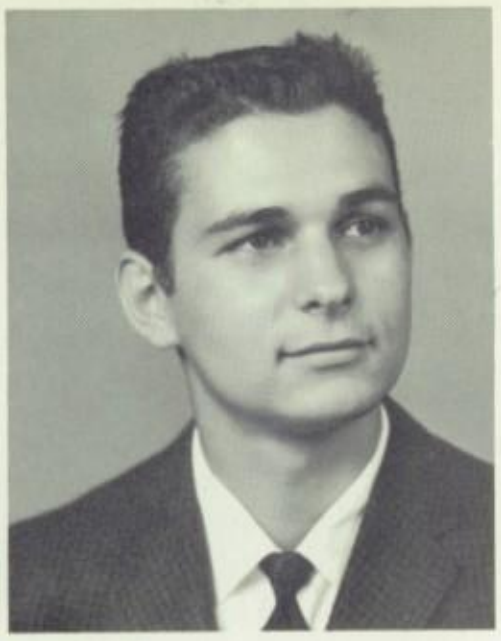

JOHN SANTINO

TERRY SCHIELER
"Hunk"
Band 1,2,3,4; "Wizard of Oz" 1; Golf 1,3; "High Button Shoes" 3; Prom Host 2; Radio Club 2,3,4; Senior Play 4; Honor Roll 4.

RICHARD
SCHMANDT
"Rich"

LINDA L.
SCHLETZ
"Lin"
French Club 4; F.H.A. 4; F.T.A. 4; Pep Club 3; Spanish Club 3.

KATHLEEN SCHUERMANN
"Kathy"
French Club 3,4; G.A.A. 2,3; Library Club 3,4; Pep Club 1,2,4.

TOM
SHYLANSKI
Varsity Basketball 3,4; Varsity Track 3.

DAVID R.
SHELTON
"Dave"

LARRY SMITH
"Zoot"
Band 1,2,3,4; Varsity Baseball 2; Varsity Basketball 3,4; B-Team Basketball 1,2; Class Vice President 3; J.V. Track 1; Varsity Track 2,3; Lettermen's Club 2,3,4; Prom Host 2; Spanish Club 1; Student Council 1; Varsity Track Cross Country 3, 4; J.V. Cross Country 2.

STEVEN STEGMANN
"Steve"
Honor Roll 2.

BOB STEINHOFF
"Frog"
Lettermen's Club 2,3,4; Wrestling 1,2,3,4.

JOHN
SPERANDEO
"Springhead"

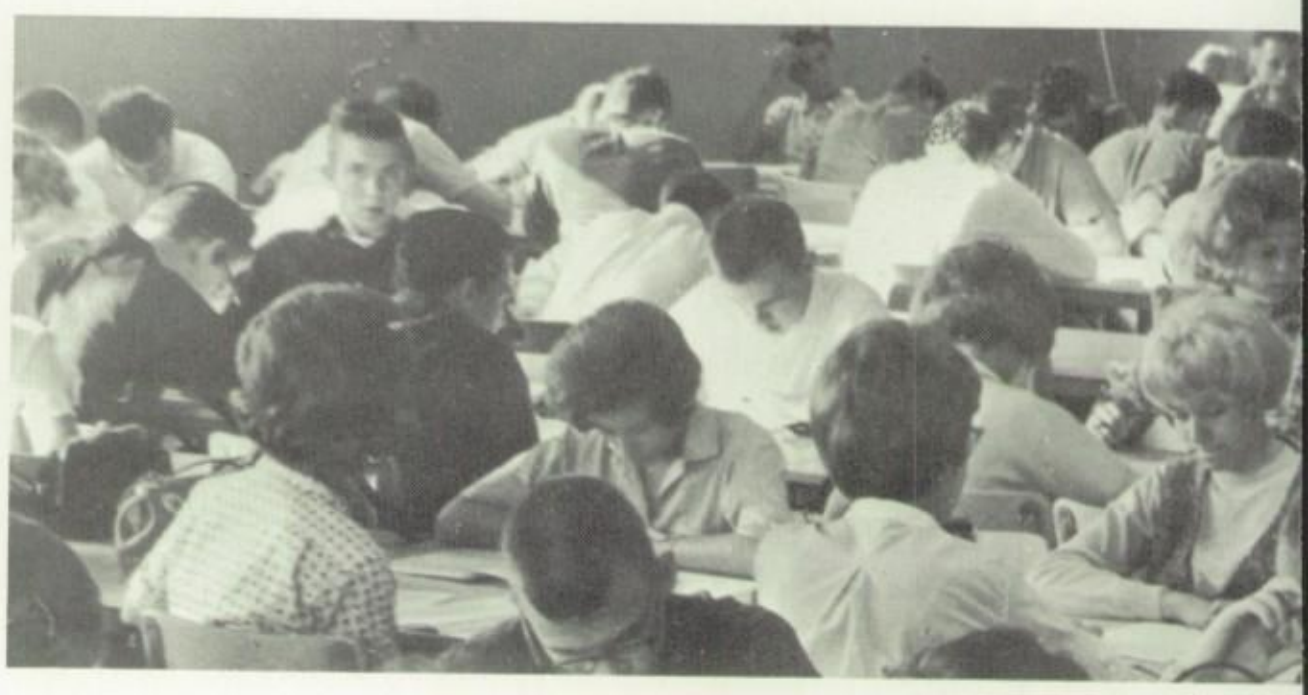

Somewhere in here are the Boy and Girl Most Likely to Succeed ... after all, the whole class took the Ohio Psych Test.

MIKE STABILE
"Stubby"
J.V. Track Manager 1; J.V. Track 1,2; Library Club 2,3; Varsity Track 1,2,3; Wrestling 1,2,3; Cross Country 2,3.

VIRGINIA STEINMETZ
"Ginny"
"Basket Ball" Maid 1; F.H.A. 2; Honor Roll 1,4; Pep Club 1,2; Student Council 1.

FRANK STEPHENS

LAWRENCE
THOMAS STONE
"Stoney"

BILL TAYLOR
"Willie"
J.V. Track 1; Prom Server 2.

DENNIS TURNBULL
"Den"

MARTHA VIRGA
"Marty"
G.A.A. 2,3,4; "High Button Shoes" 3; Honor Roll 1,2,3,4; J.V. Cheerleaders 2; Pep Club 1,2,3,4; Prom Maid 3; Spanish Club 2; Student Council Secretary 1; Varsity Cheerleader 3,4; Senior Play 4.

MARY ELAINE SYRETT
"Elaine"
Band 1; "Basket-Ball" Maid 3; Quartet 1; Sextet 2; Triple-Trio 4; G.A.A. 1,2,3,4; "High Button Shoes" 3; J.V. Cheerleaders 2; Mixed Chorus 2,3,4; Pep Club 1,2,3,4; Prom Server 2; Girl's Varsity Softball 2; Spanish Club 2; Student Council 2,3.

DIANE
ELIZABETH
WALKER
"Di"
Girl's Triple-Trio 4; G.A.A. 2,3,4; Mixed Chorus 1,4.

GLENN DAVID
TAYLOR
Band 1,2,3,4; "George Washington Slept Here" 3; "High Button Shoes" 3; Growl Staff 4; Jen Echo Staff 4; Prom Server 2; Spanish Club 3; Senior Play 4.

Best wishes
Glenn.

LARRY VENTIMIGLIA
"Vent"

JUDY
WAPELHORST
G.A.A. 1,2,3,4; Girl's Varsity Basketball 2, 3; Girl's Varsity Hockey 2,3,4; Honor Roll 1,2,3,4; Pep Club 1; Spanish Club 2; Girl's Varisty Softball 2,3.

RICHARD WEBER
"Rick"
"Basket Ball" Escort 2,3; Varsity Baseball 1,2,3,4; Varsity Basketball 3,4, B-Team Basketball 2; Class President 3,4; Jen Echo Staff 4; Lettermen's Club 1,2,3; Prom Reporter 4; Prom Server 2; Varsity Track 1,2,3; J.V. Cross Country 2; Senior Play 4.

KATHIE JOYCE WEHMEYER
F.H.A. 2,4; G.A.A. 2; Pep Club 1; Spanish Club 3, Honor Roll 4.

DONALD H. WEIDNER
"Don"
Varsity Basketball 3.

RALPH E. WIEMANN

STUDENTS NOT PICTURED

GERALD BOGERT
"Bo"
Varsity Baseball 3; Boys' Intramural 1,2.

ROSEMARY CARONCINO

PHIL CONRAD
J.V. Track 1,2,3; Varsity Basketball Team Manager 4.

GEORGE LESTER
"Skip"

JOE MONTILEONE

TOM SWYERS

DOLORES WALTERS

Class Flower

Talisman Rose

Class Colors

Orange and Yellow

GARY WRIGHT
Boy's Intramurals 3.

GROWL Probed for Grass Roots Opinion, Turned Crusader in Circulation Campaign

Sports staff members Ed Mangner (left) and Mike Ledbetter found it good practice to take girl staff member Ginny Thomas along when asking Coach Bob Grace about new gym equipment, the activity calendar—or last night's basketball game.

Trio of feature writers, Ginny Jones, Glenn Taylor and Marie Landgraf often livened up school year with off-beat approach and got encouragement or critical help from Mr. Maier before, during or after copy was turned in.

News staff extended coverage to off-campus stories during year, reported City Hall as well as other outside events. Reporters included (from left) Carolyn Faust, Janet Steiner, Linda Klamfar and John Kolde.

Donna Arning, Judy Minnis and Sue Dandridge of the editorial staff kept digging in spite of discouraging developments as some projects fizzled, sputtered or just exploded.

Jen-Echo

Choosing pictures, polishing copy and determining layout were daily chores to most of the staff, including (from left): Bob LePage, Steve Graves, Sondra Dietz, Glenn Taylor, Sue Kenney, Pat Ryan and Judy Freebersyser.

Editorial Board met often, sometimes even smiled, when discussing cover possibilities with Mr. Boecklen. From left: Dona Flory, Carol Komadina, Editor Judy Minnis and Margie Roth.

Photographers Fred Castle (left) and Dale Taylor, shot, developed and printed more than 900 pix on staff assignments.

Layouts, both preliminary and final, required close cooperation between (l. to r.): Rick Weber, Crista Gould, Karen Kemp and George Bagot.

Jerry Gebauer and Glenn DeWees put the finishing touches on the sales campaign while Daisy Landholt, Kathy Reeves, Betty Henson and Judy Hart tally cash received from sale of more than 500 books.

Secretarial skills were put into practice as members of Miss Mary Shultz's class prepared invitations for the Valentine Tea.

Jeanne Johnson (left) and Linda Goelz were among class members who served as hostesses.

Bulletin board display served as backdrop for tea service as one of the features of the annual event.

Valentine Tea: Combination of Secretarial Practice and Social Experience

Visiting mothers watched office demonstrations, enjoyed food after brief get-acquainted session.

Lots of Salesmen +

Mr. Stolhman, alias Ben Curtis Franklin, gets the sales snowball rolling at first Junior class meeting.

$3,704.85 . . . All Time High

Radios, records, wrist timers and relaxed Rovers give magazine pushers that extra incentive to sell, sell, sell.

Lots of Hard Work = Big, Big Prom

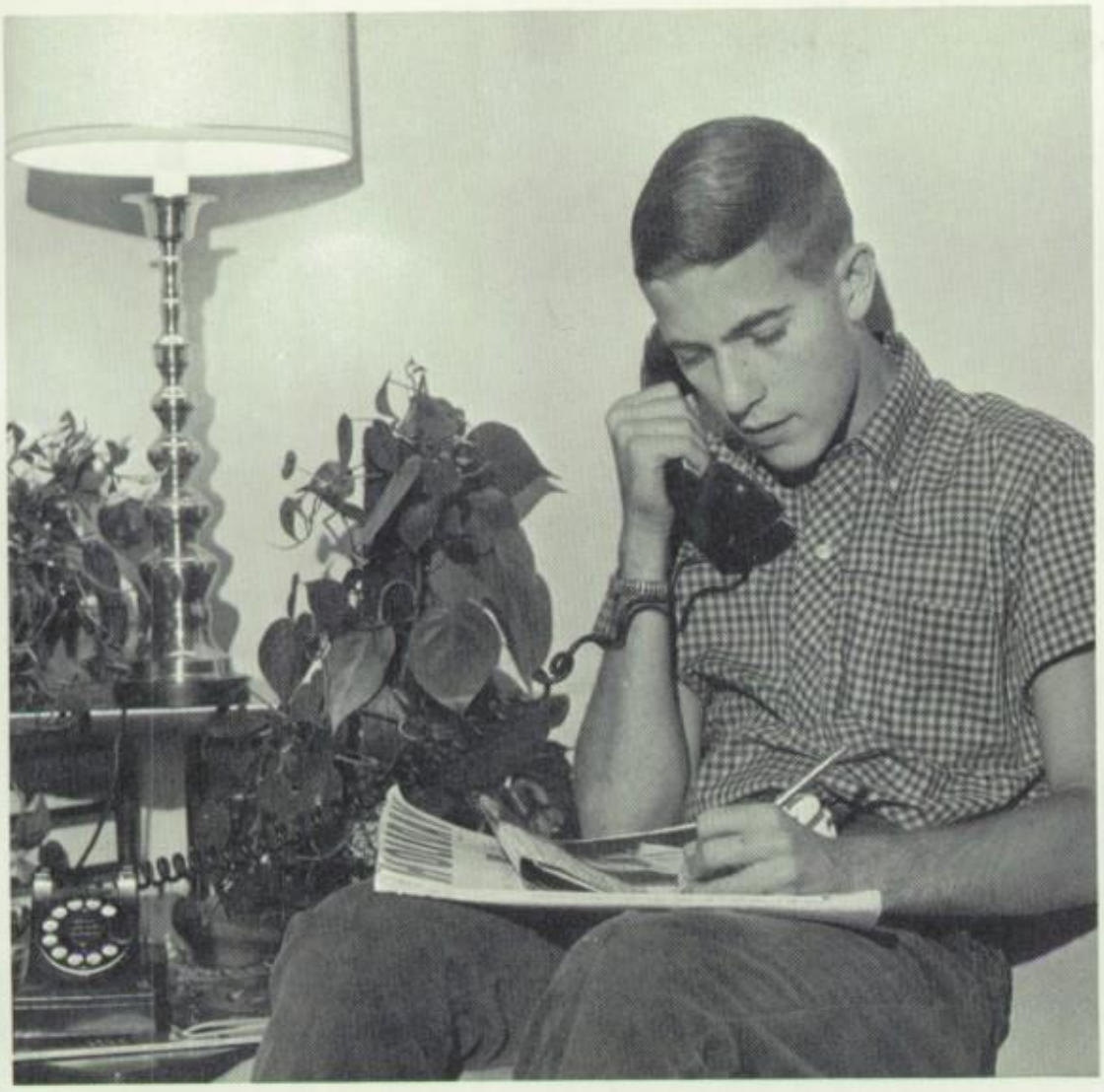

"Let's see now. That's a *Post,* a *Life,* a *Holiday* . . . and ten dollars closer to two hundred . . . "

Like to order one, two, three . . . maybe four?

Another $7.85
Another grab at a daily prize.

Pep Weekend began when Coach Carol Komadina's fangless Bulldogs tiptoed past Danny Landholt's punchless Cuckoos and a mum-wearing crowd tried hard to master "We got the whole . . .

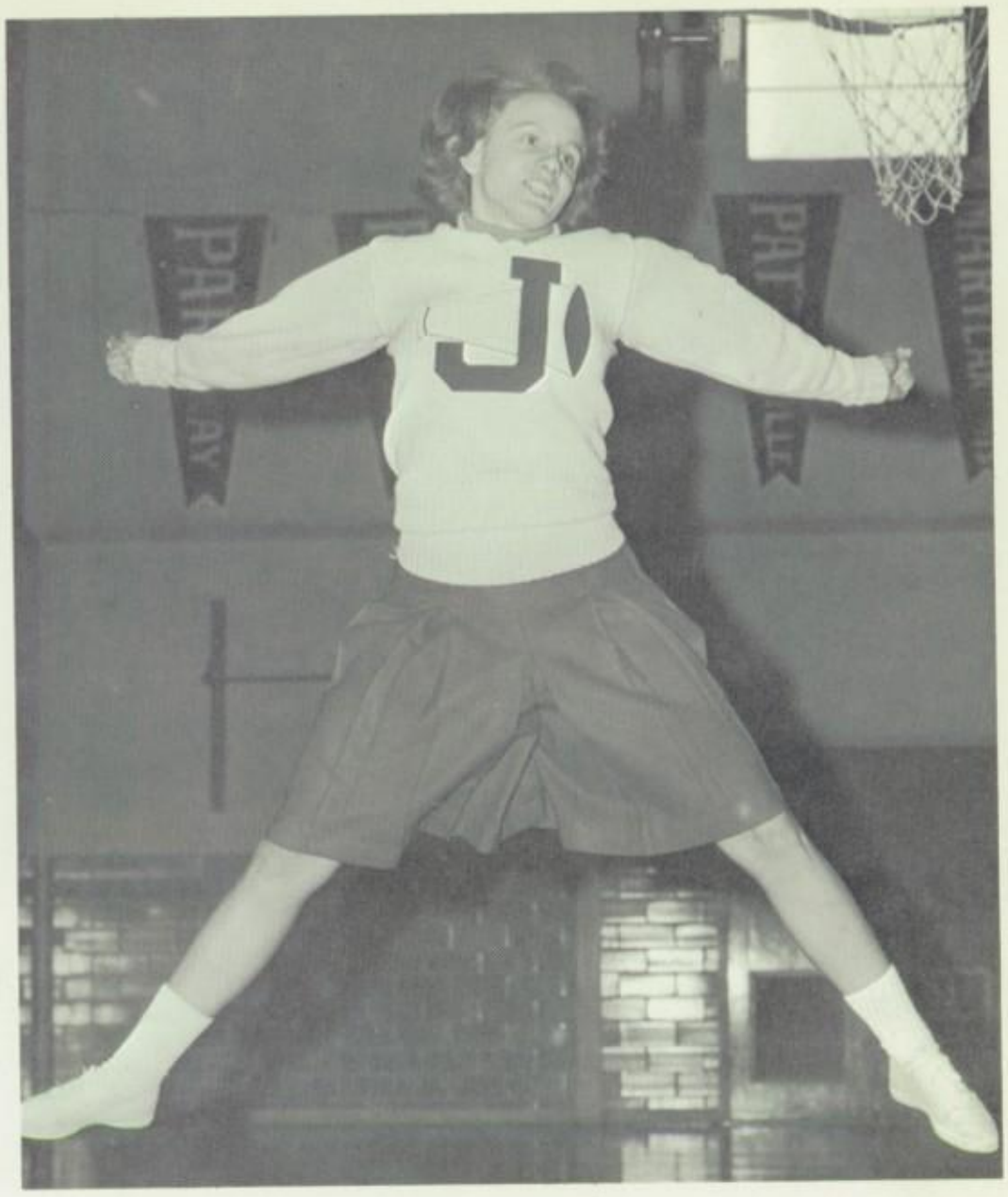

Mums, Cuckoos, New Cheers . . .

Shaky, last-minute practice by Freshman Maids Barbara Topel and Merry Ellersieck with the assistance of Escorts Marlin Meyer and Richard Thomas.

Devil's Toll Gate Climaxes Pep Weekend

Terry Forrest and Ed Parham wonder if those boutonnieres really add self-confidence as they are pinned on by Junior Maids Cheryl Morrison and Linda Schiller.

Mirror, Mirror on the door. It'll all be over in a few minutes more? Sophomore Maids Gayle Rupprecht and Carol Erting, with Escorts Dave Koetterheinrich and Dan Colpi make final adjustments.

The crown fits: wear it. Coach Bob Grace proves this for King Rick Weber as Senior Escorts Larry Smith and Larry Kruse look more amused than disappointed.

The tension packed moment passes as Mrs. Janice Polk hands Queen Karen Pluemer her bouquet and Senior Maids Pat Ryan and Kathy Reeves add their congratulations.

SEATED (l. to r.): President Carl Niehaus, Secretary Kathy Reeves, Treasurer Ginny Santino, Vice President Fred Castle. *STANDING:* Donna Haley, Deon Kendrick, Jane Tatum, Beverly Low, Sharon Graves, Marilyn Selvaggi, Cherrie Morrison, Margaret Koeneman, Gary Crass, Karen Pluemer, Dave Koetterheinrich, Elaine Syrett, Rich Schroeder, Lanny Hellwig.

Student Council

Mirrors knew no sex, did rush business all day long when Council sponsored Dress Up Day.

Council members served as guides as Jennings played host to students from five area high schools at annual College Night.

And in conclusion . . .

For Every Why He Had a Wherefore

Jennings second annual Student Congress.

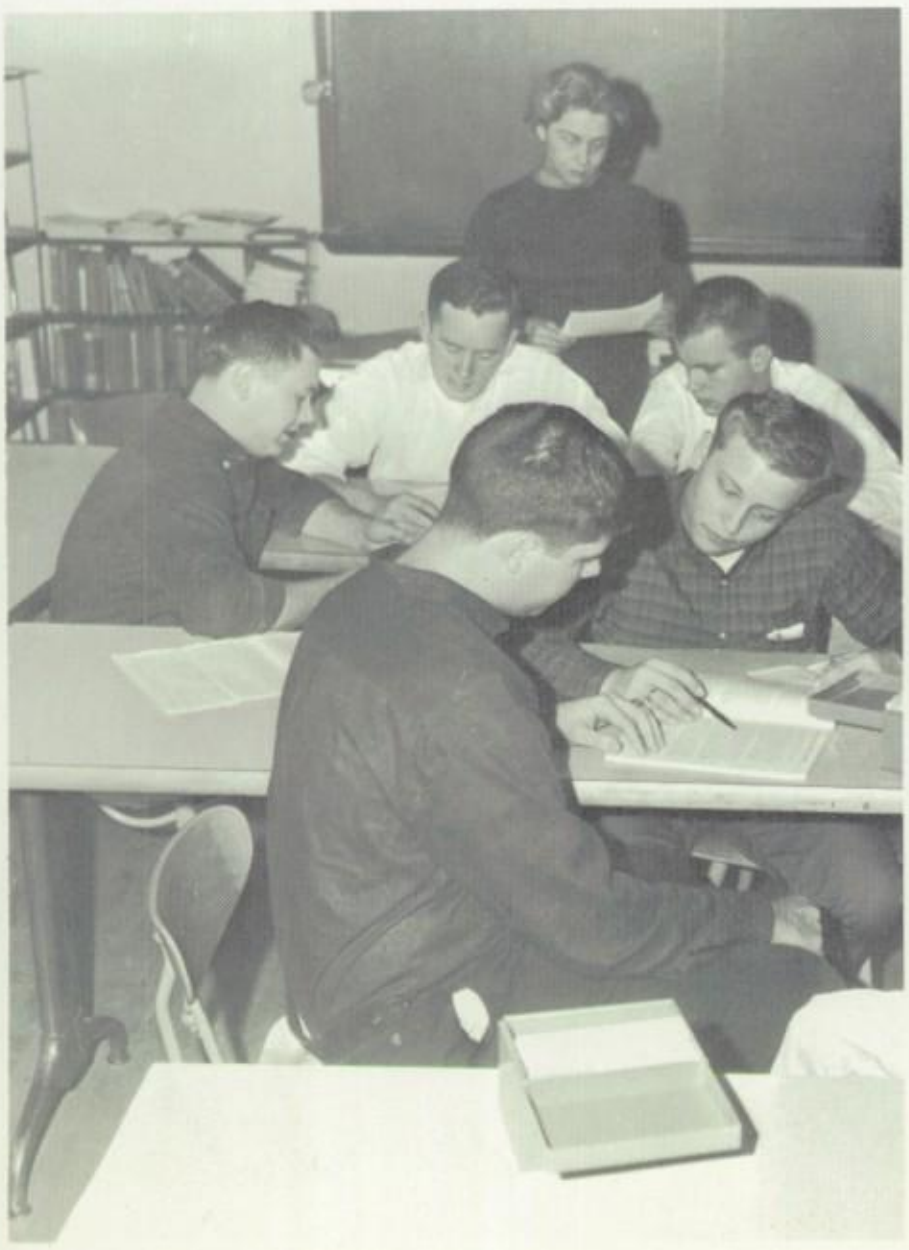

A lot of work and planning . . .

Chapter Meeting

Jennings National Forensic League Membership

Name	Degree
John Kolde	Distinction
Steve Graves	Excellence
Glenn DeWees	Honor
George Bagot	Honor
Ron Schowe	Honor
Tom Henry	Merit
Jay Pieper	Merit
Doug Maxwell	Merit
Lynn Cross	Merit

Spanish Club

ROW 1 (L to R): P. Holmes, J. Chancellor, B. Casstevens, J. Thompson, J. Ditter, L. Beatty, Mr. Marella, Sponsor, S. O'Donnell, P. Staton, J. Tryniecki, M. Walters. *ROW 2:* L. Lord, L. Lopez, G. Walker, S. L'Hote, B. Ruggles, E. Gulley, R. Orf, L. Schiller, C. Morrison, M. LePage, J. Zengel. *ROW 3:* V. Pennock, B. Stuart, L. Johns, R. Uher, D. Overbeck, N. Petelik, V. Evans, M. Allen, R. Heideman, R. Young. *ROW 4:* P. Mayo, G. Santino, J. Hoppe, G. Johns, R. Dagger, G. Cizek, S. Schuermann, R. Magruder, T. Podgorny, B. Pyles. *ROW 5:* D. Brawley, B. Grimm, M. Stieferman, S. Dietz, B. Low, G. Cowan, J. Peterson, P. Conrad, B. Parish, B. O'Malley, K. Menke.

Art Club

(L to R): B. Beins, J. Gebauer, J. Hatina, B. Babington—Vice-President, Mr. McIlvain—Sponsor, R. Borgman, J. Minnis—President, J. Hopkins, P. Blakemore, S. Wolff, D. Deppe.

Library Club

STANDING (L to R): S. Witherspoon, Mrs. Krebs, J. Wehemeier, J. Rohne, B. Babington, B. Tryniecki, J. Hart, D. O'Brian, P. Blakemore, B. Horton, B. Lada, B. McNulty, L. Lynch, Mrs. Ruwe. *SEATED:* S. Graves, B. Gammill, L. Moritz, C. Troxler, B. Fowler, P. O'Connell, J. Pendleton, K. Schuermann, D. Rohne, D. Walker.

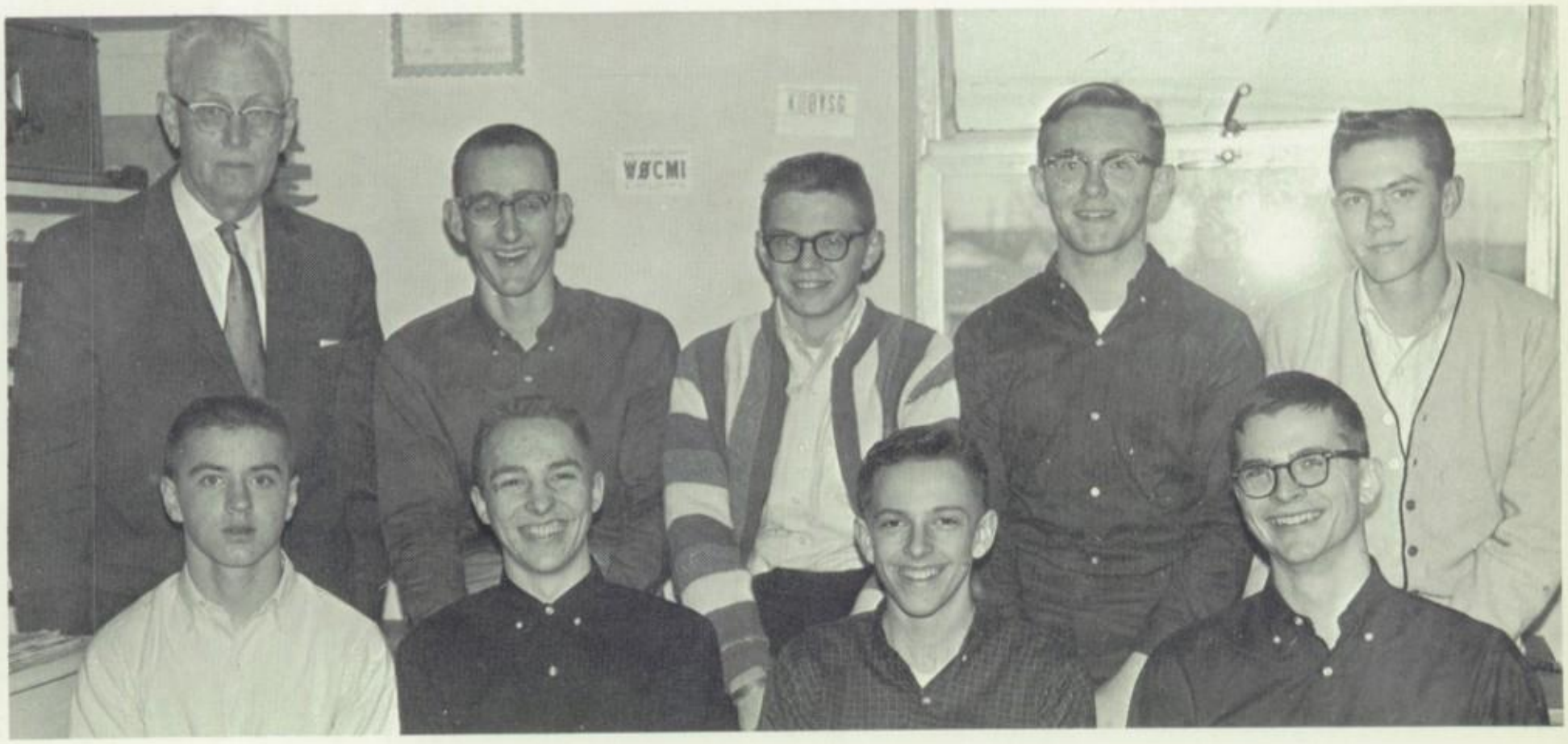

Radio Club

STANDING (L to R): Mr. Robertson—Sponsor, John Berger, Rich Gwydir, Carl Niehaus, Terry Schieler. *SEATED:* Fred Castle, John Hatina, Gene Bowen, Brian Brown.

FIRST ROW (l. to r.): Mr. McElmurry, Tom Henry, Pat Ryan, Janet Wehmeier, Audrey Haupt, Linda Schletz, Diane Rohne, Mrs. Krebs. *BACK ROW:* Marlo Stieferman, Phyllis Staton, Kathy Schuermann, Donna Goewert, Sondra Dietz, Norman Petelik, Vicki Pennock, Dan Jaco, Steve Schuermann, Dona Flory, Ginny Jones, Carolynn Roth, Linda Schiller, Janis Zengel, Cheryl Morrison, Marilyn Selvaggi.

FIRST ROW (l. to r.): T. Biondo, L. Shownes, D. Melvin, J. Flamm, G. Cross, D. Perkins, Mrs. Polk, G. Puglisi, M. Magenheim, W. Hartman, J. Klode. *SECOND ROW:* P. Todd, E. Thiele, J. Bellerson, J. Yarbrough, B. Weiss, B. Babington, C. Gould, C. Erting, M. Magenheim, B. Phillips, T. Larson. *THIRD ROW:* S. Goodwin, D. Goewert, M. Coleman, K. Schuermann, D. Doslak, N. Valentine, L. Schletz, N. Emanuel, L. Haynes, C. Evans, S. Hawkins. *FOURTH ROW:* B. Tryniecki, S. Leffler, M. Gaege, D. Farrow, L. Moritz, E. Mangner, B. Heitman, J. Decker, D. Habegger, H. Thomas, M. Hagan. *FIFTH ROW:* M. Kreuger, K. Powell, J. Minnis, D. Arning, M. Sides, D. Kendrick, M. Selvaggi, K. Webb, D. Haley, J. Davis, J. Ballinger, L. Buehler. *SIXTH ROW:* V. Jones, D. Erickson, D. Deppe, S. Chall, R. Schroeder, J. Hart, C. Colmo, T. Maraczi, T. Davey.

Future Homemakers of America

FIRST ROW (l. to r.): J. Hart, S. Graves, G. Walker, G. Santino, K. Reeves, J. Tatum, D. Erickson, B. Gammill, C. Troxler, B. Weiss, N. Emmanuel, L. Haynes. *SECOND ROW:* B. Babington, M. Rongey, C. Roth, C. Foust, J. Lang, K. Kemp, C. Gould, S. Godwin, K. Menke, J. Johnson. *THIRD ROW:* Mrs. Hass, J. Rohne, G. Vivrette, J. Steiger, J. Van Horn, D. Stone, S. Peters, J. Maraczi, R. Daleo, D. Beckham, N. Valentine, S. Tilley, C. Morrison. *FOURTH ROW:* D. Murray, D. McCrea, P. West, S. Bessenger, M. LePage, S. Riffe, P. Todd, J. Tompson, J. Zengel, J. Hoppe, M. Droskey, K. Yowell, J. White, D. Rouse, L. Schletz, M. Sides.

Mrs. Marion Hoppe *(STANDING)* gets an inside-the-desk look at Home Economics responsibilities. Mrs. Haas resigned at end of September semester.

Potential customers look at future possibilities.

1st ROW (L to R): C. Gould, S. Besenger, C. Erting, S. Heideman, D. Landholt, J. Hart, M. Saicic, B. Henson. *2nd ROW:* D. Walker, S. Godwin, D. Goewert, C. Booth, S. Kern, K. Kemp, K. Gillman, K. Moore, V. Evans. *3rd ROW:* S. Graves, D. Revelle, P. Staton, G. Poland, D. Rohne, J. Zengel, D. Beckham, M. Findeiss, B. Walker, C. Nichaus.

Trio: (L to R) K. Reeves, R. Station, D. Rohne.

Mixed Chorus

Triple Trio: *1st ROW* (L to R): A. Haupt, M. Saicic, K. Moore. *2nd ROW:* G. Poland, S. Graves, D. Goewert, C. Gould, E. Syrett, D. Walker.

1st ROW (L to R): J. Panzica, B. Hawn, J. Hollocher, A. Haupt, L. Straube, R. Orf, E. Syrett, K. Reeves; P. Buyat, K. Powell. *2nd ROW:* T. Larson, M. Hagan, E. McNulty, M. Steinbruegge, T. Meyer, D. Perkins, D. Kendrick, L. Bell, L. Moritz. *3rd ROW:* B. Phillips, G. Bagot, D. Iborg, J. Steiger, S. Grzeskowiak, K. Rhodes; B. Gammill, P. West, M. Droskey.

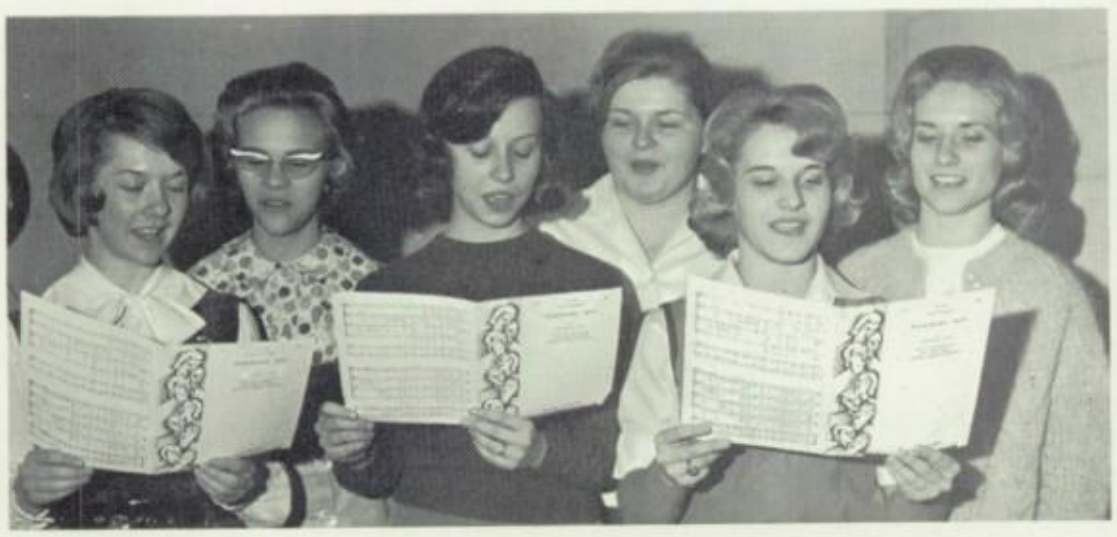

Sextet: *1st ROW* (L to R): L. Straube, C. Erting, D. Landholt. *2nd ROW:* M. Steinbruegge, S. Godwin, J. Hart.

Girl's Quartet: *(STANDING)* K. Powell. *SEATED* (L to R): S. Heideman, K. Rhodes, R. Orf.

Boy's Quartet: (L to R): G. Bagot, C. Niehaus, B. Phillips, V. Evans.

Seated: (L. to R.) *FIRST ROW:* Margaret Walters, Martha Magenheim, Linda Thompson, Cindy Castle, Beverly Chall. *SECOND ROW:* Norman Petelik, Sue Hornick, Barry Gentile, Dennis Eatherton. *THIRD ROW:* Donna Haley, Jack Graue, Bruce Dannenmaier, Theresa Biondo, Larry Suiter, Janice Lankford, Joy Thompson, Roger Walkenhorst. *FOURTH ROW:* Rich Heideman, John Lena, Tom Bader, Dottie Ruff, Myda Hutinger, Wayne Wetzel, Phillip Brown, Glenn Simpson, Marty Magenheim, Larry Davinson, Rich Thomas, Dave Meyer, Ed Parham, Gary Tucker, John Davis. *FIFTH ROW:* Dennis Belsha, Terry Schieler, Marlin Meyer, Mike Evans, Pete Belsha, Tom Henry, Lanny Hellwig, Mr. Schmidt.

Color, Vitality, Sentiment, and Style

Mr. Schmidt stands guard as Mark Magenheim and Rick Perry inspect newly acquired tape recorder.

Brubeck and Bach teamed up compatibly this year as the Band scored hits in numerous concerts and led the parade on picnic day, Sousa-style.

Seated: (L. to R.) *FIRST ROW:* Ed Mangner, Conni Brown, Dale Mueller, Beth Graue, Susan Lido. *SECOND ROW:* Richard Stull, David Alberswerth, Steve Chall, Bill Stuart. *THIRD ROW:* Roger Uher, Steve Dagger, John Perrachione, Jerry Wagner, Randy Schowe, Mike Conners, John Kolde, Larry Smith, Brian Brown, Warren Hartman. *FOURTH ROW:* Jeff Eatherton, Bob Fischer, Bob Wilson, Larry Neu, Dave Southward, Ron Komadina, Rick Babington, George Baker, Mark Magenheim, Jim Colin, Jack Berger, Bruce Cordes, Ed Blankenship, Don Cordes, Doug Maxwell, Rick Perry. *FIFTH ROW:* Dale Taylor, Glenn Taylor, Ron DuRall.

Typical scenes before a concert. Left, Roger Walkenhorst *(KNEELING)* and Bill Stuart unpack their instruments while John Davis and Doug Maxwell (below) tune up with the Stroboconn.

Variations on a theme

Caught in a moment of concentration, first chair band members reflect the many moods of the universal language

ROW 1 (L to R): C. Curtis, C. Komadina, M. Koeneman, D. Luechau, K. Pluemer, J. Rohne, Mrs. Byars, D. Flory, M. Selvaggi, J. Thompson, P. Todd, M. LePage, J. Bellerson. *ROW 2:* J. Zengel, N. Findeiss, C. Roth, G. Walker, S. Dietz, J. Freebersyser, L. Wright, J. Hart, E. Syrett, C. Gould, K. Kemp, M. Kemp, D. Valenza, J. Lang. *ROW 3:* K. Powell, C. Morrison, G. Rupprecht, C. Erting, G. Cross, J. Flamm, S. L'Hote, L. Schiller, L. Straube, M. Gage, A. Haupt, B. Grimm.

Pep Club: Spirit Boosters

President—Dona Flory *V-Pres.—Karen Pluemer*
Secretary—Janice Rohne *Treas.—Marilyn Selvaggi*

Sponsor—Mrs. Patricia Byars

Something new! Decorations for home game made by Crista Gould, Karan Kemp, and Marcia Kemp.

"Have we got school spirit?" The cheers still ring out as Pep Club returns from another game away from home.

Varsity Cheerleaders Kept Fingers Crossed for Victory

Marty Virga Capt.
Cherrie Morrison
Linda Schiller
Jean Lang & fan

Sherry L'Hote
Sue Dandridge
Kathy Reeves
Pat Ryan

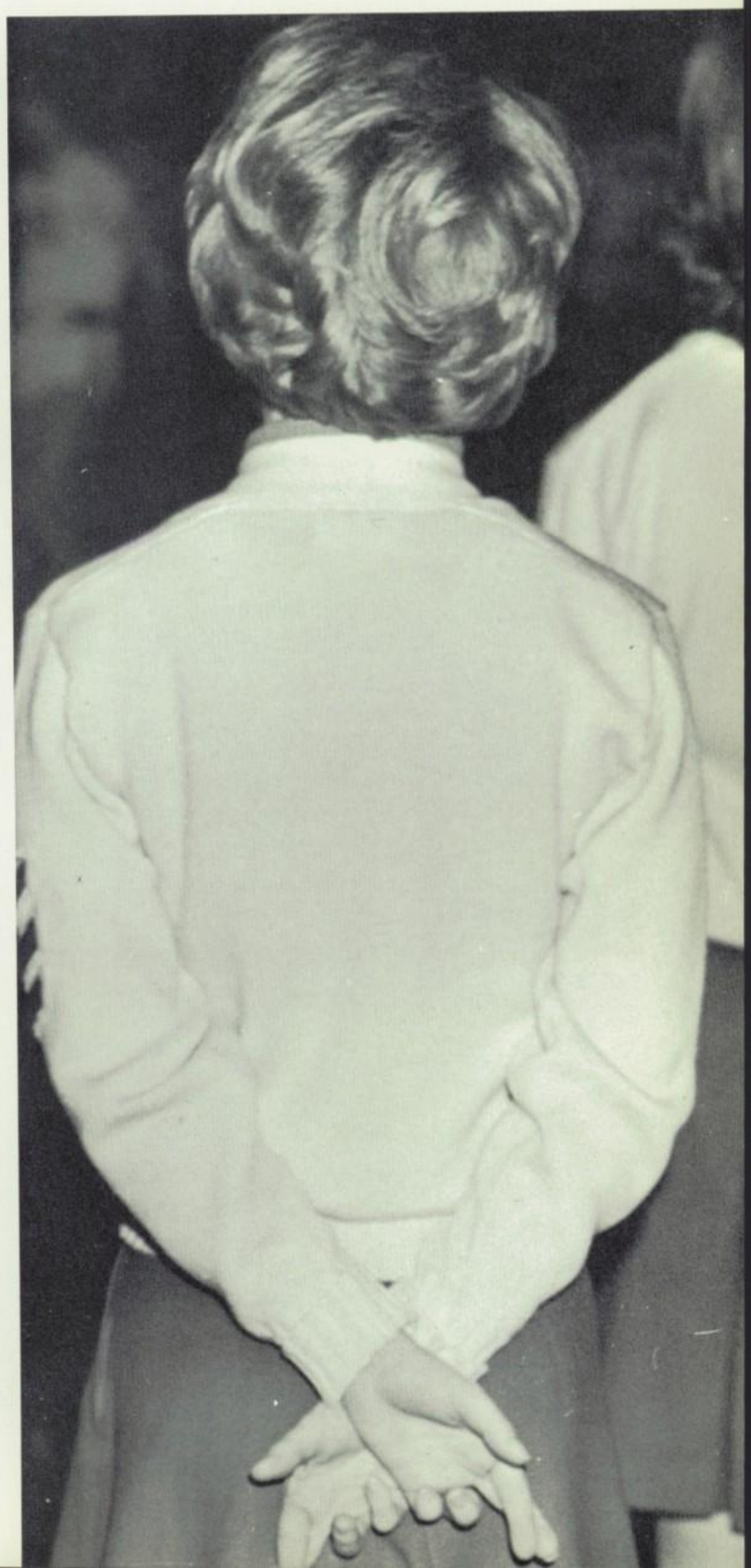

Bulldogs in Action

Go, Fight, Score, Win

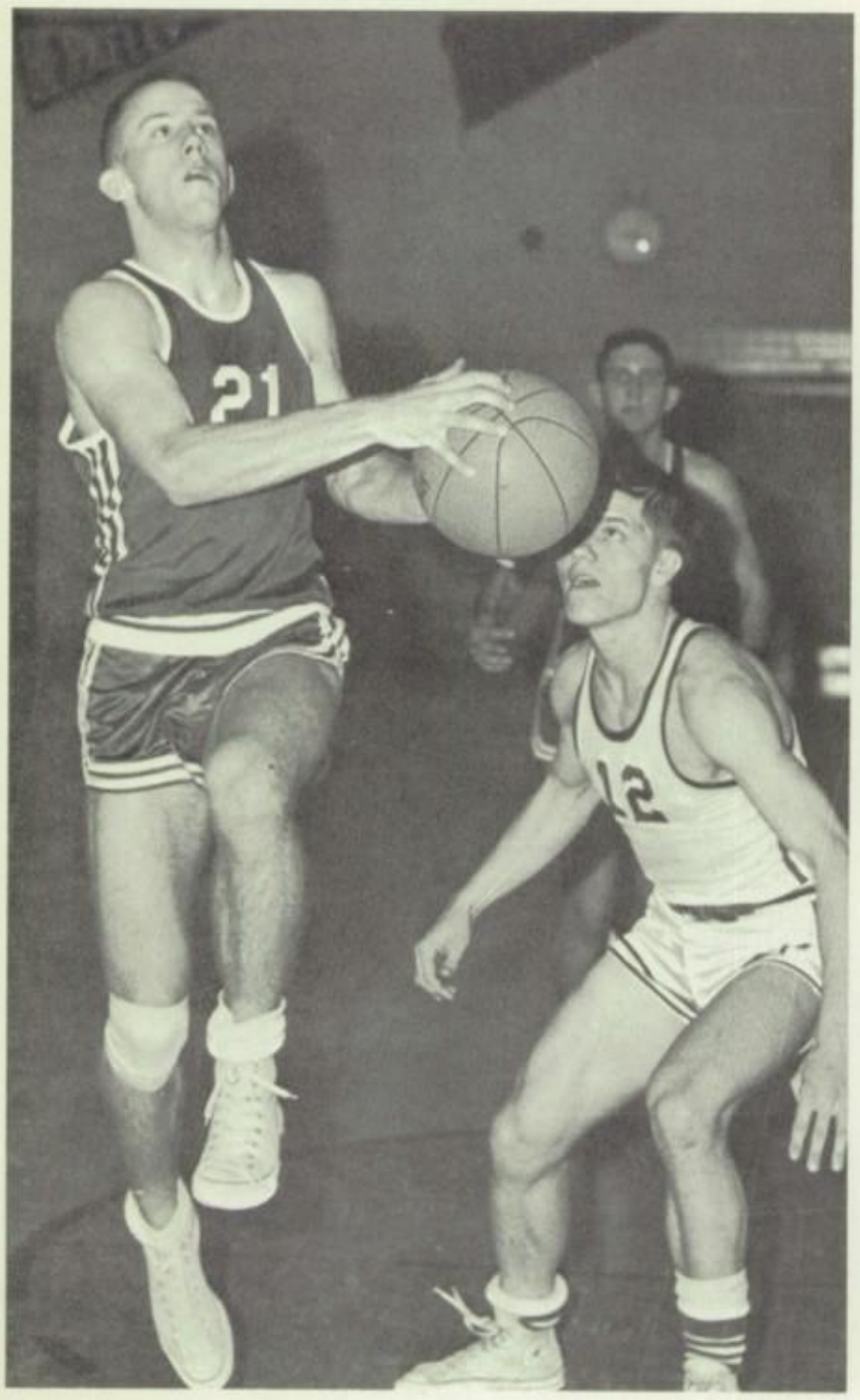

Larry Kruse, on pay-off end of fast break, scores against Pattonville in North County Tournament game won by the Pirates 70—57.

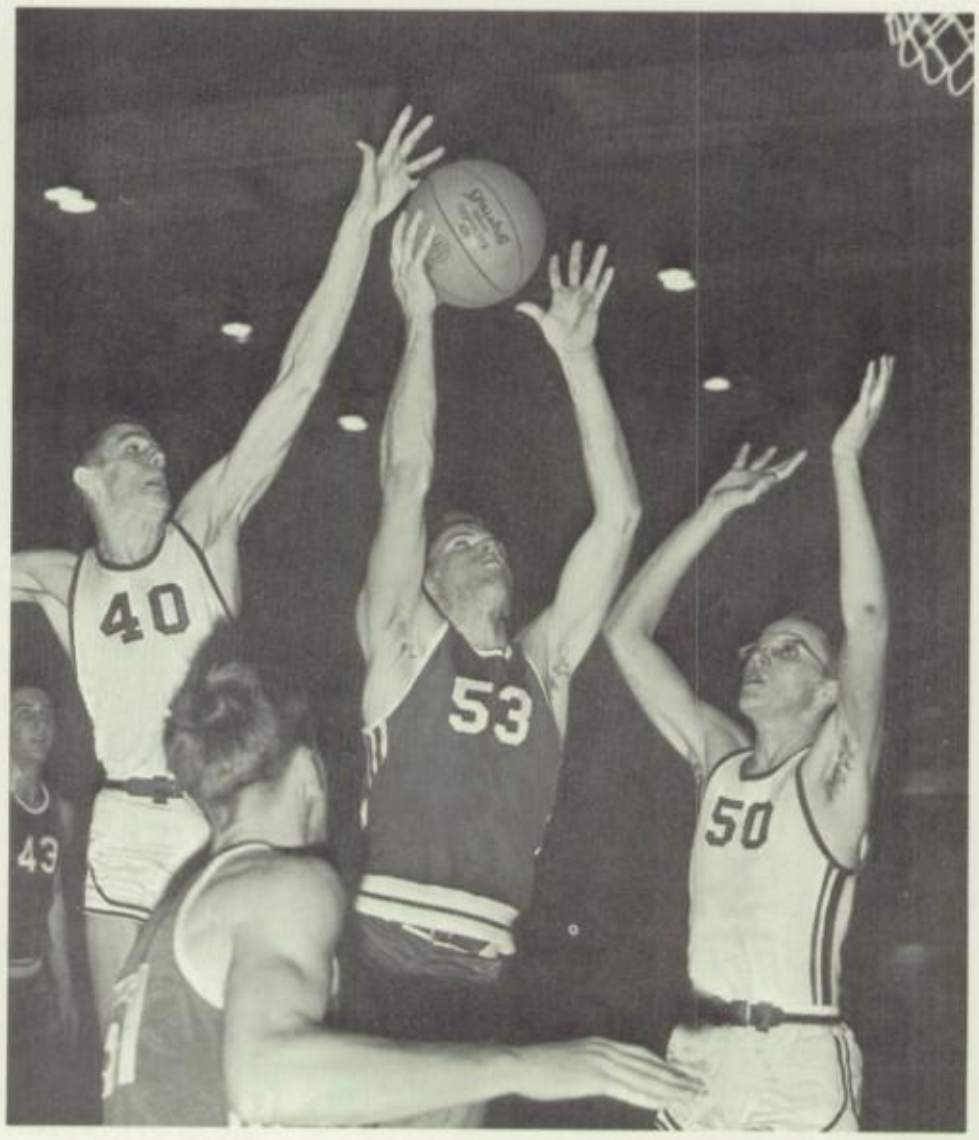

Red-shirted Ed Parham (#53), goes high to gather in rebound as Bulldogs proved tough on the boards at home and away.

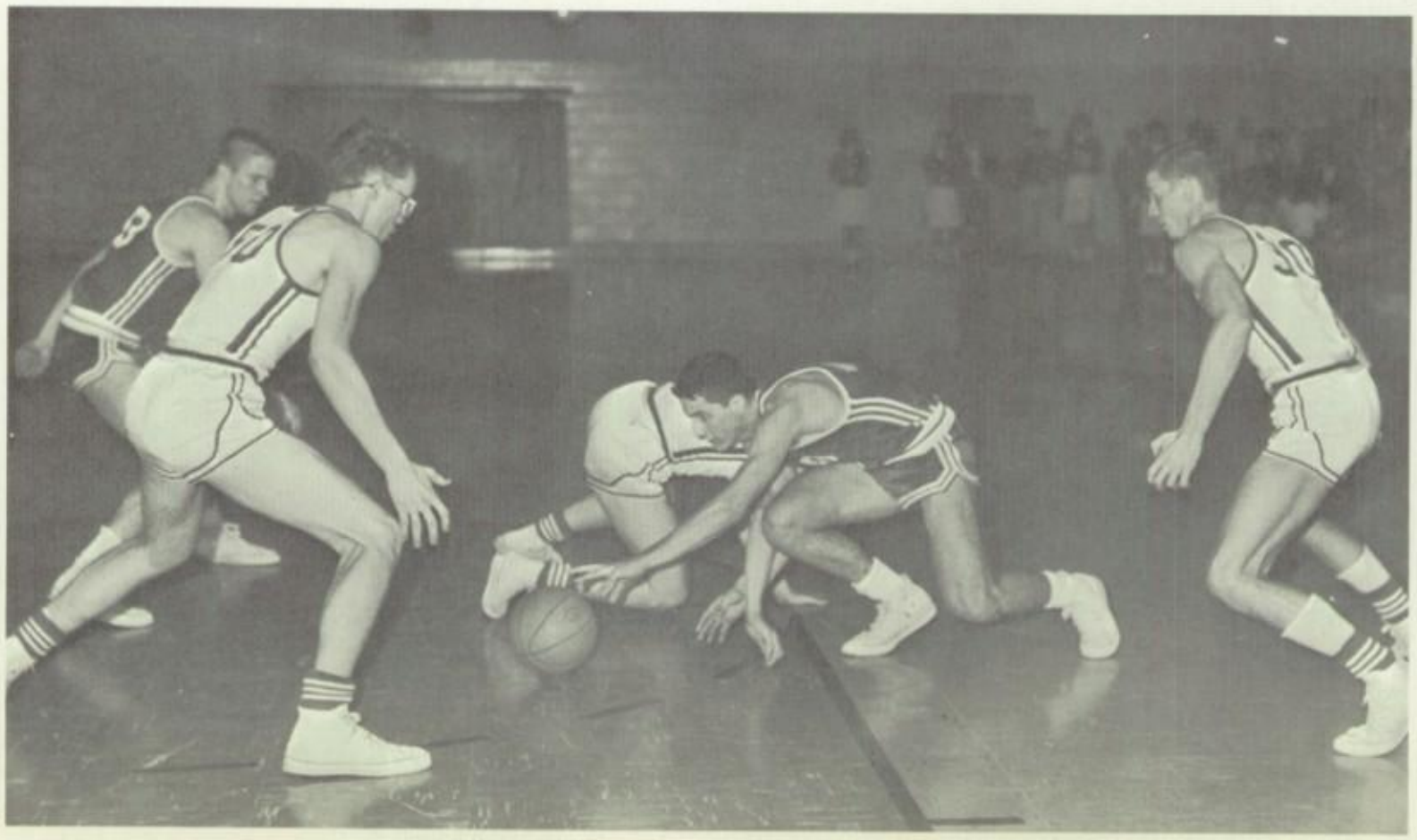

Seemingly trapped by a pouncing defense, Rick Weber scrambles for loose ball as Jennings tried to find winning combination in rough early season league battles.

Name	*Total Pt.*	*Ave.*	*Rebounds*	*Field Att.*	*Goals Made*	*%*	*Free Att.*	*Throws Made*	*%*	*Fouls*
Forrest	444	21.1	89	365	177	47	126	100	79	52
Parham	223	10.6	160	214	94	43	62	35	56	60
Weber	222	10.5	73	175	78	44	82	66	80	83
Kruse	184	8.76	27	121	77	63	45	30	66	50
Smith	158	7.52	115	141	59	42	63	40	63	55
Shylanski	50	2.38	79	47	15	32	31	20	64	26
Evans	32	1.52	15	35	11	31	15	10	68	7
Neu	14	.66	18	25	4	16	18	6	33	20
Yust	10	.47	11	10	4	40	6	2	33	3
Cherry	9	.42	5	9	3	33	5	3	60	2
Schuerman	6	.28	4	6	3	50	2	0	0	7
Curtis	6	.28	10	7	1	14	11	4	36	2
Jaco	2	.09	0	0	0	0	2	2	100	1
TEAM	1343		606	1159	526	55	468	318	67	368

Standing: P. Conrad, Mgr. B. Miller, Mgr. D. Jaco, D. Cherry, L. Neu, J. Yust, Coach Grace, B. Curtis, S. Schuerman, E. Parham, M. Evans, R. Dagger, R. Magruder, *Kneeling:* T. Shylanski, L. Smith, T. Forrest, L. Kruse, R. Weber.

Dec. 12	St. Charles	77	Jennings	59	Away
Dec. 17	Normandy	76	Jennings	66	Home
Dec. 19	Fairview	65	Jennings	62	Home
Jan. 3	Jennings	68	Wellston	60	Away
Jan. 7	Jennings	58	Riverview	54	Away
Jan. 10	Parkway	80	Jennings	59	Home
Jan. 17	Jennings	54	Brentwood	53	Away
Jan. 21	McCluer	63	Jennings	53	Home
Feb. 4	Jennings	84	Fairview	64	Away
Feb. 7	Kinloch	79	Jennings	64	Away
Feb. 14	Berkeley	69	Jennings	64	Home
Feb. 18	Jennings	67	Hazelwood	66	Home
Feb. 21	Jennings	87	Lafayette	74	Home
Feb. 25	Jennings	66	University City	42	Home
Feb. 28	Pattonville	75	Jennings	59	Away

League Tournament: Jennings 70, Fairview 50; Parkway 66, Jennings 54; Pattonville 70, Jennings 57. St. Charles Tournament: Jennings 68, Pattonville 61; St. Charles 70, Jennings 56. Regional Tournament: Normandy 80, Jennings 68.

STANDING l. to r., R. Schmelig, Manager; N. Petelik; B. Murphy, D. Koetterheinrich; D. Nieman; T. Janssen; T. Bader; R. Heideman; M. Meyer; B. Cummings, Manager. *SEATED:* M. Cummins; D. Colpi; T. Tebbe; Coach Don Creath; R. Thomas; B. Miller; B. Pearl. Not Pictured, D. Clooney.

Happy, Scrappy Bullpups Win 14, Lose 4, Take North County Title

B-Team Cheerleaders: (l. to r.) *BACK ROW:* Barb Topel, Merry Ellersieck, Gail Rupprecht. *FRONT ROW:* Barb Noles, Carol Erting, Renee Orf, Doris Perkins, Judy Flamm.

B-Team Record

St. Charles	39	Jennings	42	W
Normandy	50	Jennings	46	L
Fairview	37	Jennings	54	W
Wellston	31	Jennings	43	W
Riverview	34	Jennings	50	W
Parkway	37	Jennings	60	W
Brentwood	34	Jennings	61	W
Ferguson	43	Jennings	51	W
Wellston	40	Jennings	50	W
Pattonville	34	Jennings	37	W
Lafayette	33	Jennings	55	W
Fairview	47	Jennings	45	L
Kinloch	63	Jennings	35	L
Berkeley	54	Jennings	70	W
Hazelwood	35	Jennings	51	W
Lafayette	50	Jennings	62	W
U. City	45	Jennings	67	W
Pattonville	40	Jennings	34	L

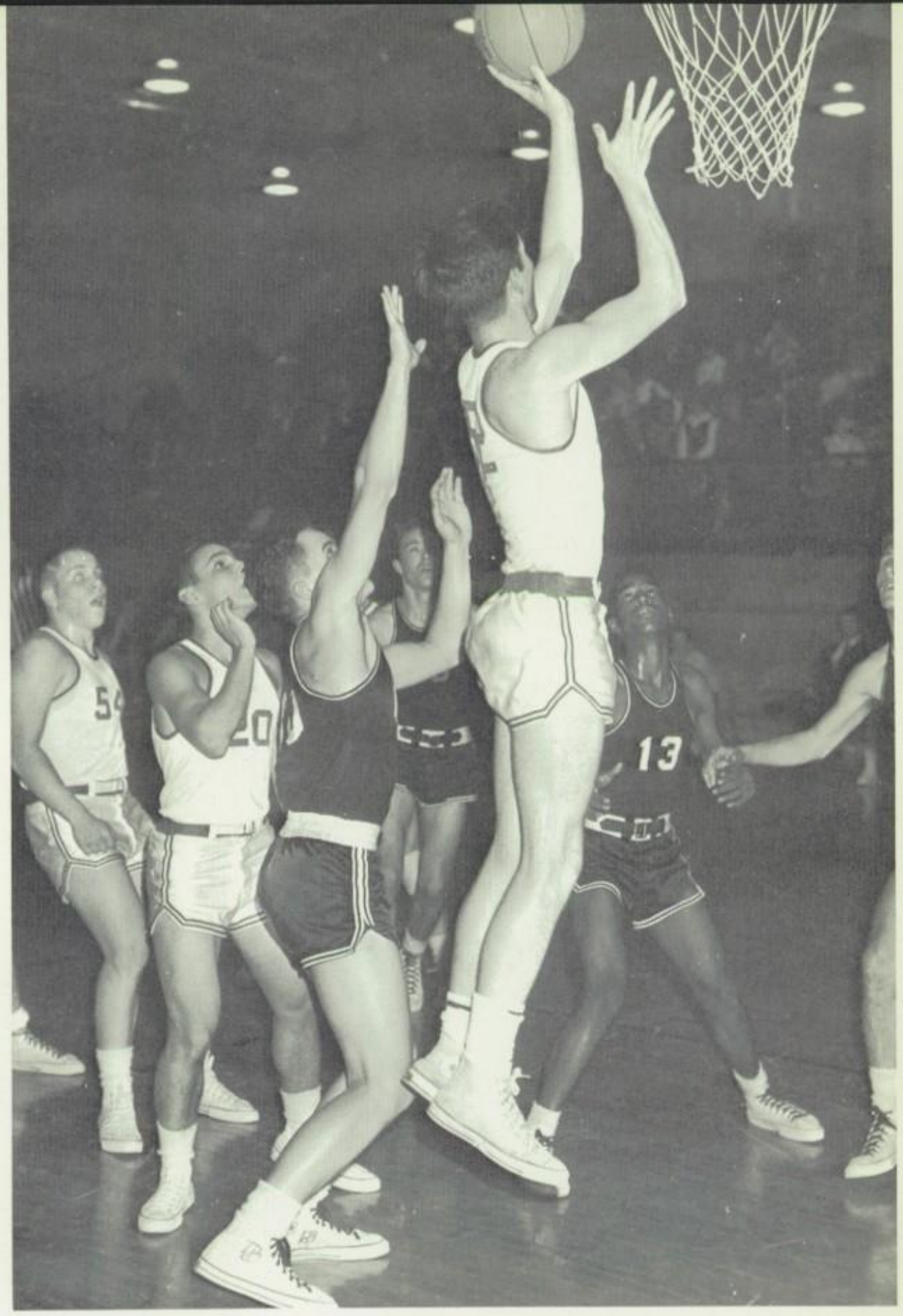

Nieman helped lead the team, Renee helped lead the cheers as squad compiled a nine game winning streak

Slow Starting Bulldogs Score 47 Runs in Final 6 Big Victories

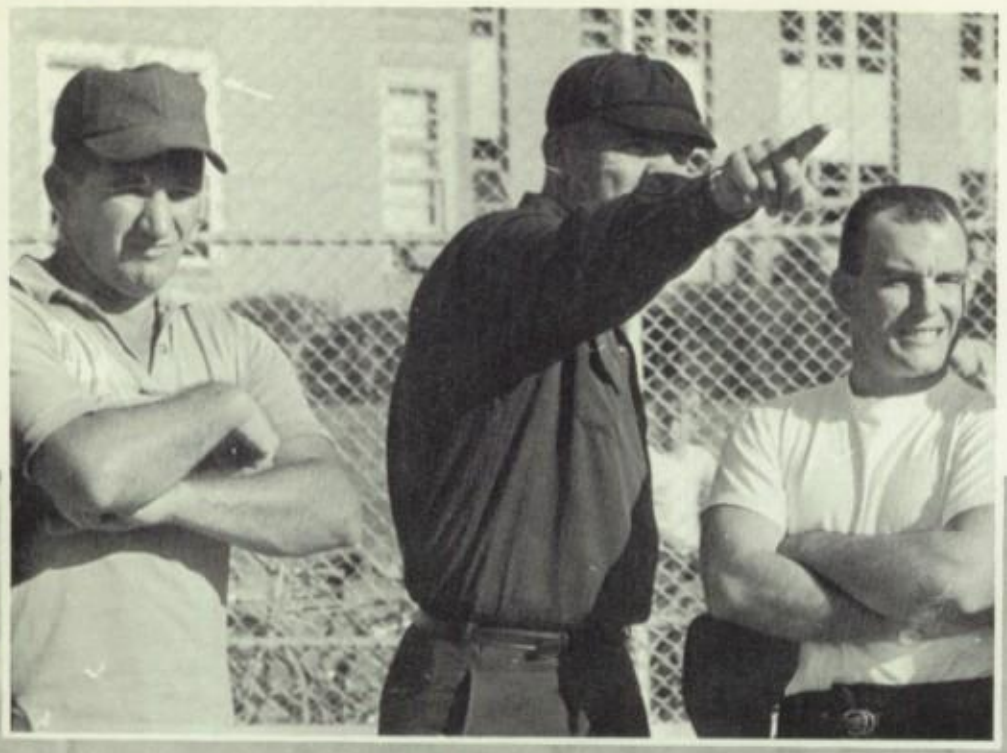

Terry Forrest

AB	1B	2B	3B	HR	BB	SO	AVE.
33	9	1	3	2	3	1	.445

That batting helmet must have weighed a ton.

Joel Hollocher

W	L	SO	BB	ERA
4	2	52	13	1.59

	H	R	E		H	R	E
Mascoutah	3	4	2	Jennings	4	3	3
O'Fallon	6	8	2	Jennings	4	4	6
Waterloo	6	6	0	Jennings	7	5	1
Jennings	14	7	2	Triad	9	5	1
Jennings	11	10	0	Fairview	9	4	2
Jennings	10	8	1	Mascoutah	7	2	1
Jennings	12	11	1	Venice	4	1	3
Jennings	4	6	0	Elsberry	3	0	3
Jennings	9	5	3	Fairview	3	0	3

Spectators sat at ground level on the hillsides while bench-warmers had the best seats in the ball park—also the only seats.

Varsity Baseball

FIRST ROW (l. to r.): Lanny Hellwig, Glen Kerner, Rich Hiedeman, John Pluemer, Jim Peterson, John Lena, Gerald Wagner. *SECOND ROW:* Terry Tebbe, Gary Crass, Dan Colpi, Dave Cherry, Ted Podgorny, Nick Morris, Norman Petelik, Bob Miller, Les Buehler. *THIRD ROW:* Joel Hollocher, Dan Jaco, Rick Weber, Larry Kruse, Mike Evans, Ed Parham, Terry Forrest, Al Curtis, Tom Bader, Denny Webb.

Runners Shorten Hills, Lengthen Strides

Headed by a newly-appointed coach, a spirited cross country team composed largely of freshmen and sophomores struggled to a 1—11 record with promise of better things to come in 1964-65.

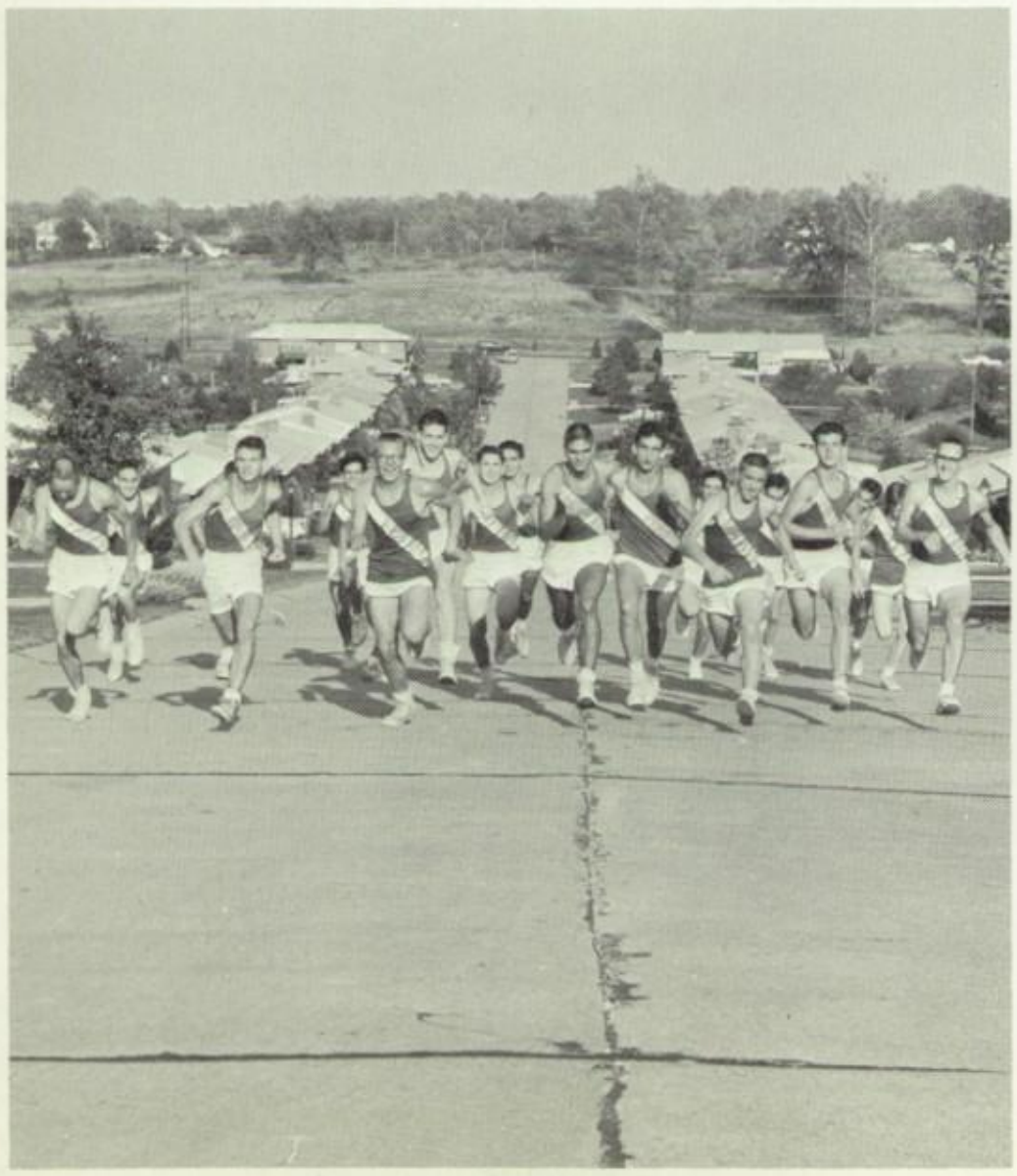

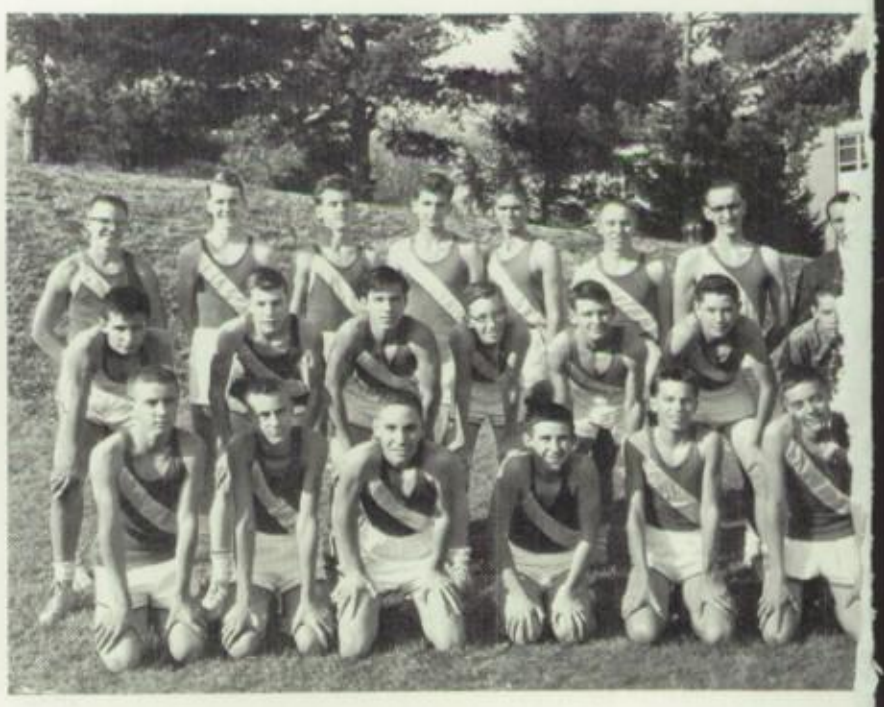

FIRST ROW (l. to r.): Fred Castle, Karl Kenkel, Mike Cummins, Rich Young, Jerry Ellersieck, Marlin Meyer. *SECOND ROW:* Bill Stuart, Dave Alberswerth, Dennis Belsha, Bob Miller, Tim Larson, Rich Thomas, Dave Hatina, Mgr. *THIRD ROW:* Tom Ellersieck, Bob Curtis, Larry Neu, Jim Yust, Greg Calame, John Hatina, John Berger, Coach Jack Karl.

ROW ONE (l. to r.): J. Freebersyser, J. Thompson, A. Haupt, R. Orf, Secretary & Treasurer, P. Ryan, President, K. Miller, V. President, M. Selvaggi, D. Flory, C. Roth, S. Dietz, M. Stieferman, V. Jones, P. Staton, *ROW TWO:* K. Menke, S. L'Hote, G. Walker, B. Babington, B. Pyles, L. Straube, J. Rohne, B. Weiss, M. Walters, M. Sides, T. Biondo, S. Graves, K. Reeves, C. Komadina, J. White, G. Stewart. *ROW THREE:* J. Bellerson, J. Yarbrough, C. Erting, M. Magenheim, D. Haley, B. Casstevens, K. Powell, K. Gillman, B. Gammill, K. Kemp, C. Gould, M. Virga, K. Pluemer, E. Syrett, J. Hart, J. Monaco, *ROW FOUR:* B. Tryniecki, D. Brawley, L. Lord, B. Higginbotham, J. Fehl, V. Thomas, K. Rhodes, B. Low, J. Henderson, B. Grimm, J. Steiger, S. Mathews, S. Dandridge, B. Bixler, B. Willeke, C. Curtis. *ROW FIVE:* P. Buyat, L. Lopez, L. Wright, A. Lupia, K. Hornburg, M. Foust, P. Coleman, D. Valenza, D. Perkins, D. Kendrick, M. Kemp, G. Rupprecht, J. Wapelhorst, J. Chorosevic, B. Quitzow, M. Coleman. *ROW SIX:* D. Goewert, J. Wehmeier, G. Cross, N. Findeiss, J. Buerman, M. Hughes, M. LePage, L. Schiller, L. Shownes, D. Deppe, D. Erickson, S. O'Donnell, D. Luechau, M. Koeneman, D. Walker.

G.A.A. Provides Opportunity for Participants

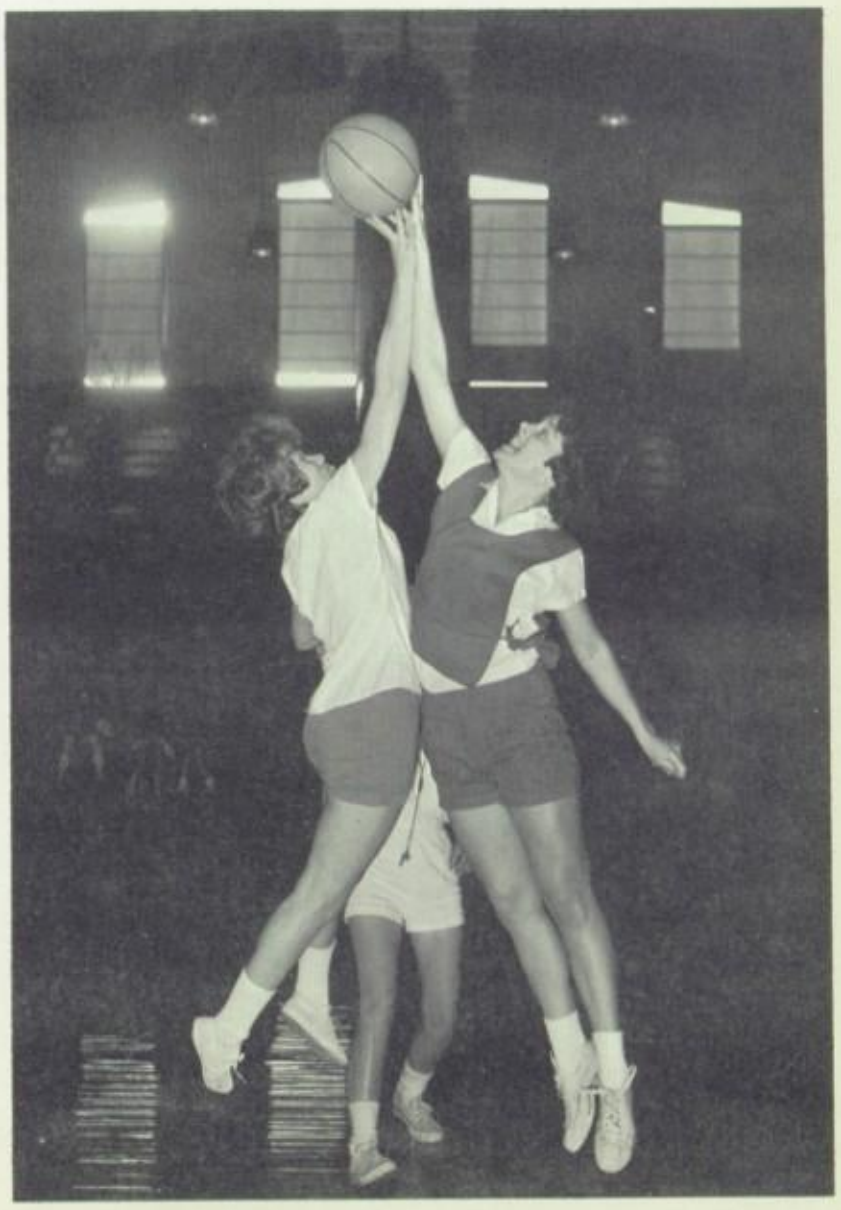

Ninety-two girls are showing their skills to gain points for letters and pins as G.A.A. offers many exciting and interesting intramural and interscholastic contests. Miss Purdom, sponsor of G.A.A., teaches the girls good sportsmanship as well as the rules and regulations of field hockey, basketball, volleyball, and softball in a year round program.

Wrestling

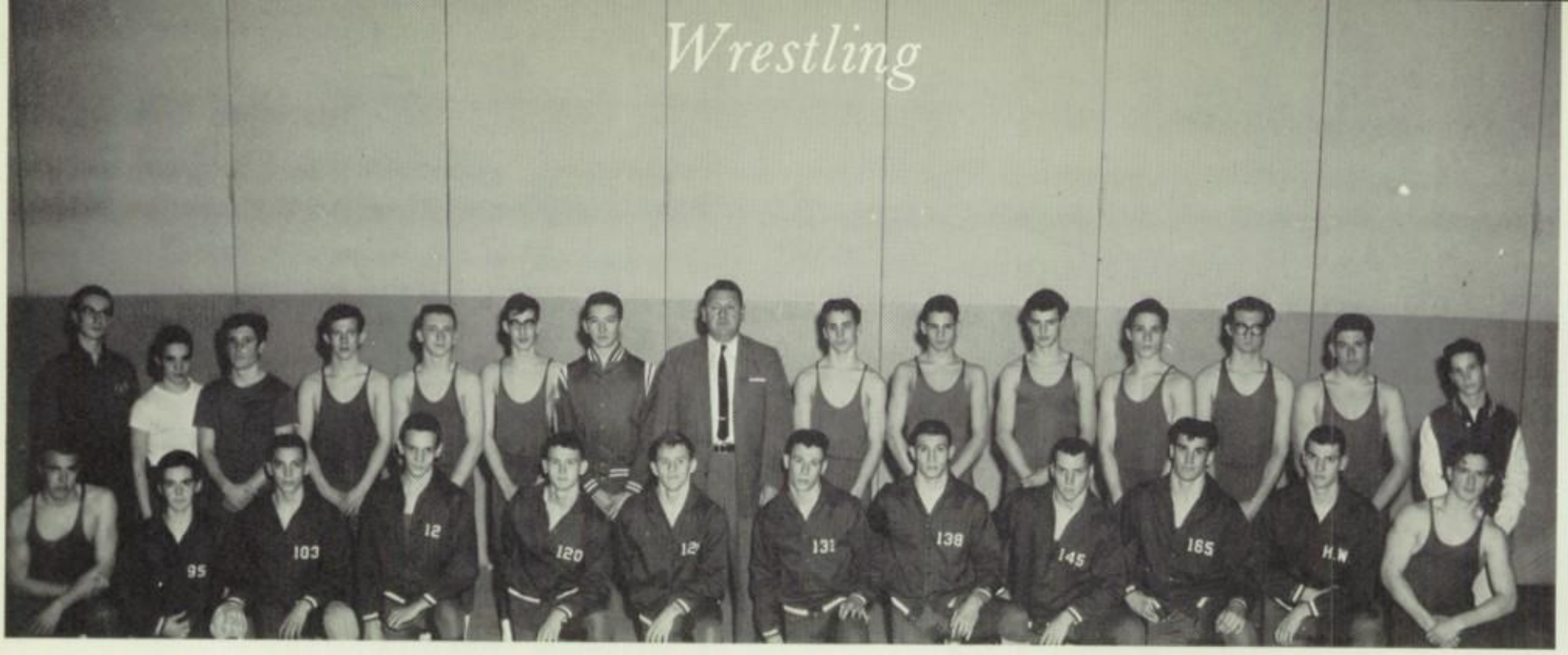

ROW 1: (l. to r.) Tom Ellersieck, Bob Verseman, Jerry Ellersieck, Larry Chorosevic, Tom Darson, Bob Biens, Rich Beirbaum, Roger Walkenhorst, Bob Stienhoff, Tom Bowden, Bob Phillips, Bob LePage. *ROW 2:* (l. to r.) Jack Berger, Mgr., Chris Colmo, Bob Guerra, Rick Steen, Kerry Johnson, Steve Brown, Jack Balinger, Mr. Kovell, Tim Bowden, Barry Gentile, Jim Elliott, Dennis Belsha, Dave Steen, Mike Hagan, Brad Pendleton, Mgr.

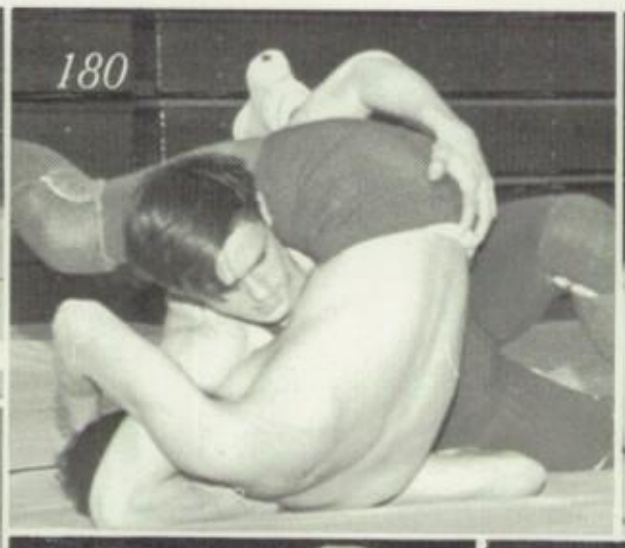

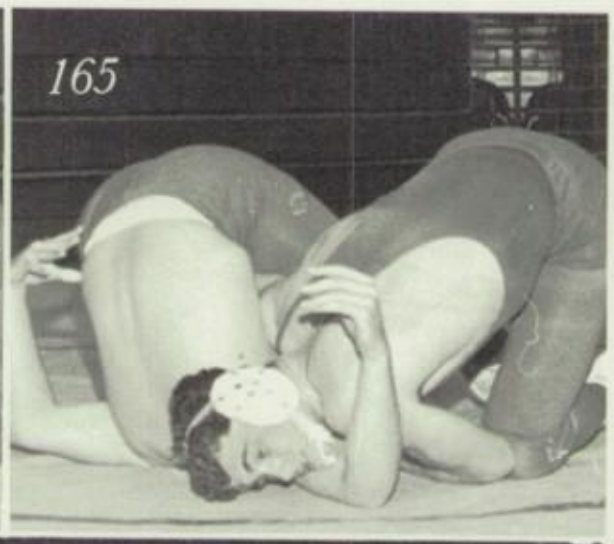

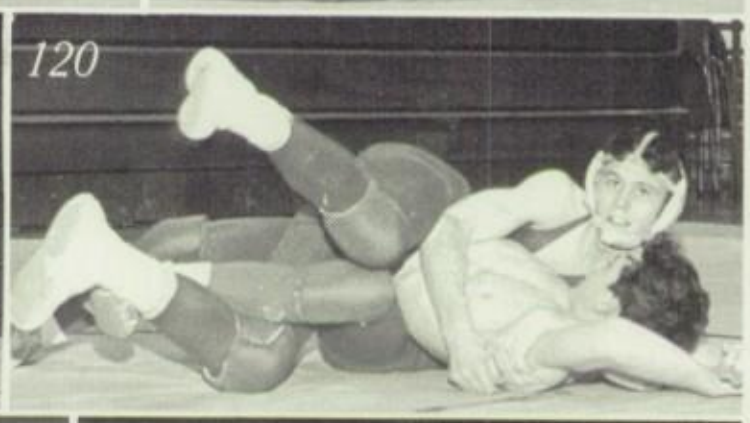

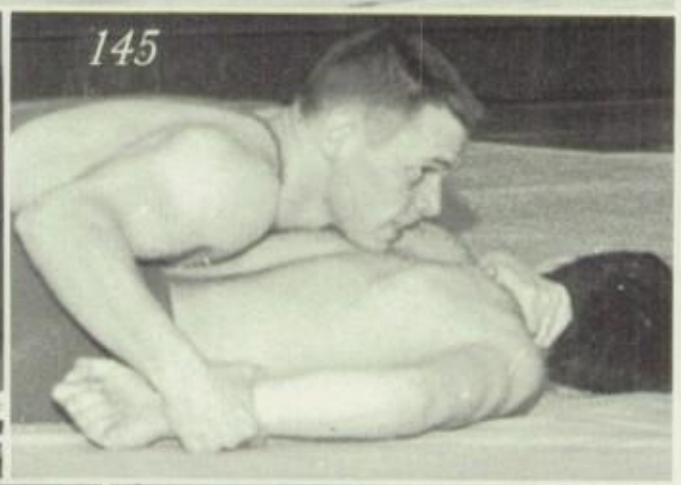

Lettermen's Club

ROW 1: (L. to R.) Danny Colpi, Terry Forrest, Coach Bob Grace, Sponsor, Larry Smith and Dan Landholt. *ROW 2:* Greg Calame, John Berger, Mike Massie, Bob LePage, Tim Larson, and Bob Beins. *ROW 3:* Dave Cherry, Rick Weber, Ed Parham, Jim Yust, Les Buehler, and Tom Ellersieck. *ROW 4:* Don Weaver, Terry Bowden, Doug Maxwell, Larry Kruse, Nick Morris, Mark Magenheim and Randy Binks. *ROW 5:* Bob Steinhoff, Larry Chorosevic, Roger Walkenhorst, Joel Hollocher, Gary Crass, Ted Podgorny and Jaren Cernicky.

Intramurals

ROW 1: (L. to R.) Dave Southward, Don Weaver, Tom Henry, Terry Trittler and Mike Allen. *ROW 2:* Darrell Secrist, Larry Chorosevic, Tony Maraczi, Nick Morris, Alan Curtis, John Berger and John Hopkins. *ROW 3:* Gary Crass, Mr. James Pickett, Sponsor, Curt Drew, Larry Fowler, Rich Dagger, Robert Miller and Doug Overbeck.

Student Leadership Is Talent Well

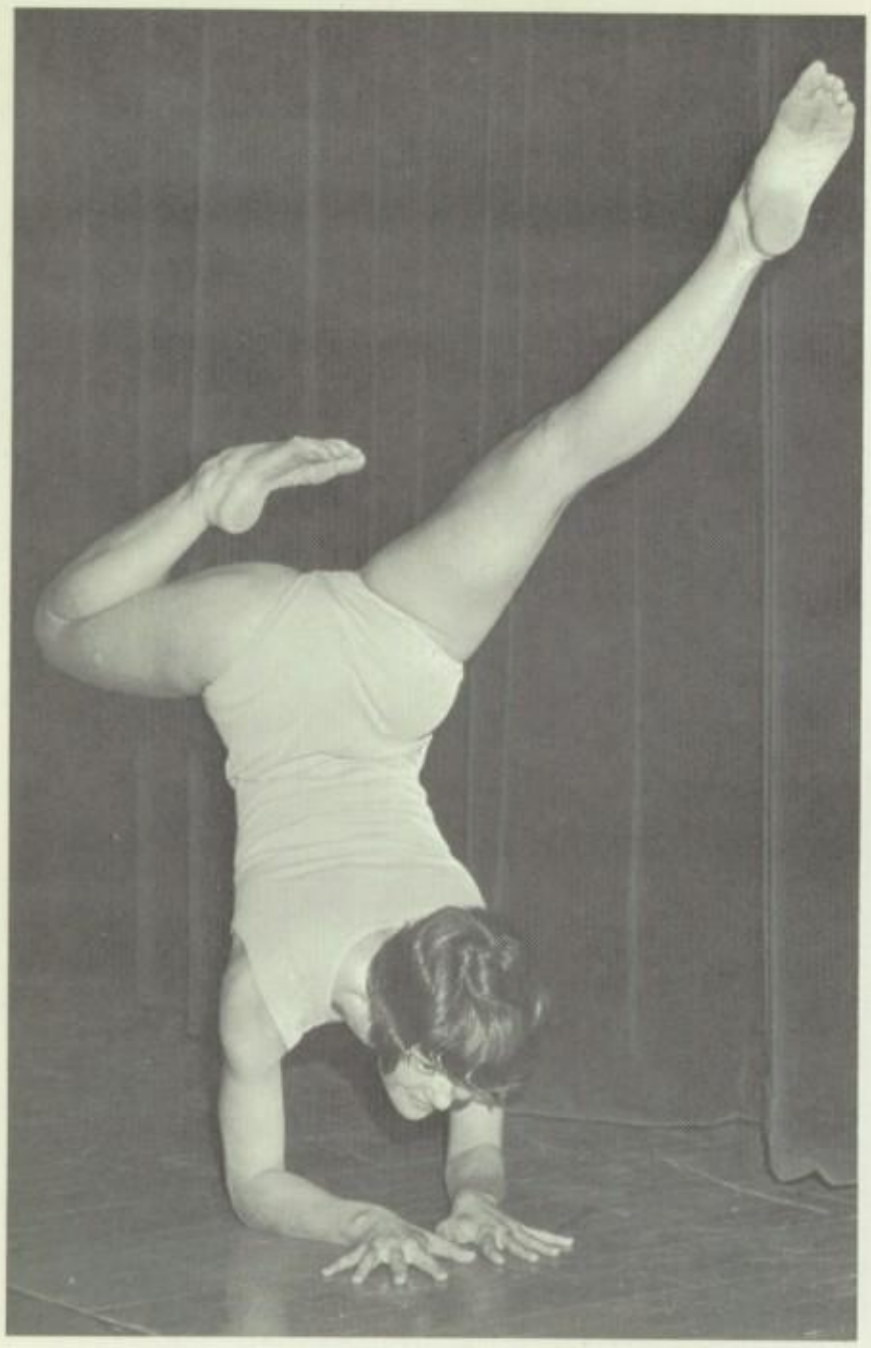

Marty Virga, third runner-up winner in the Junior Miss Contest, polishes acrobatic routine which helped put two trophies on mantle during month-long competition with other girls throughout Missouri.

The Folklore Four composed of Warren Hartman, Larry Smith, Kathy Reeves and Carl Niehaus offered lots of harmony on little heard melodies.

At Its Best Put to Use

St. Louis Mayor Raymond Tucker and Jennings Junior Doug Maxwell discuss a bill about to be introduced in the Board of Alderman. Doug, chosen as Mayor for a Day by the Explorers B.S.A., then directed his speech (left) to the entire Board gathered in assembly.

The Blue Knights, Bill Blessing, Nancy Kientzy and Jennings musicians Terry Schieler, Warren Hartman, Glenn DeWees, Mark Magenheim (and Larry Smith, not pictured) donated services for the Royal Flush, enabled Seniors to add $117.00 to class treasury.

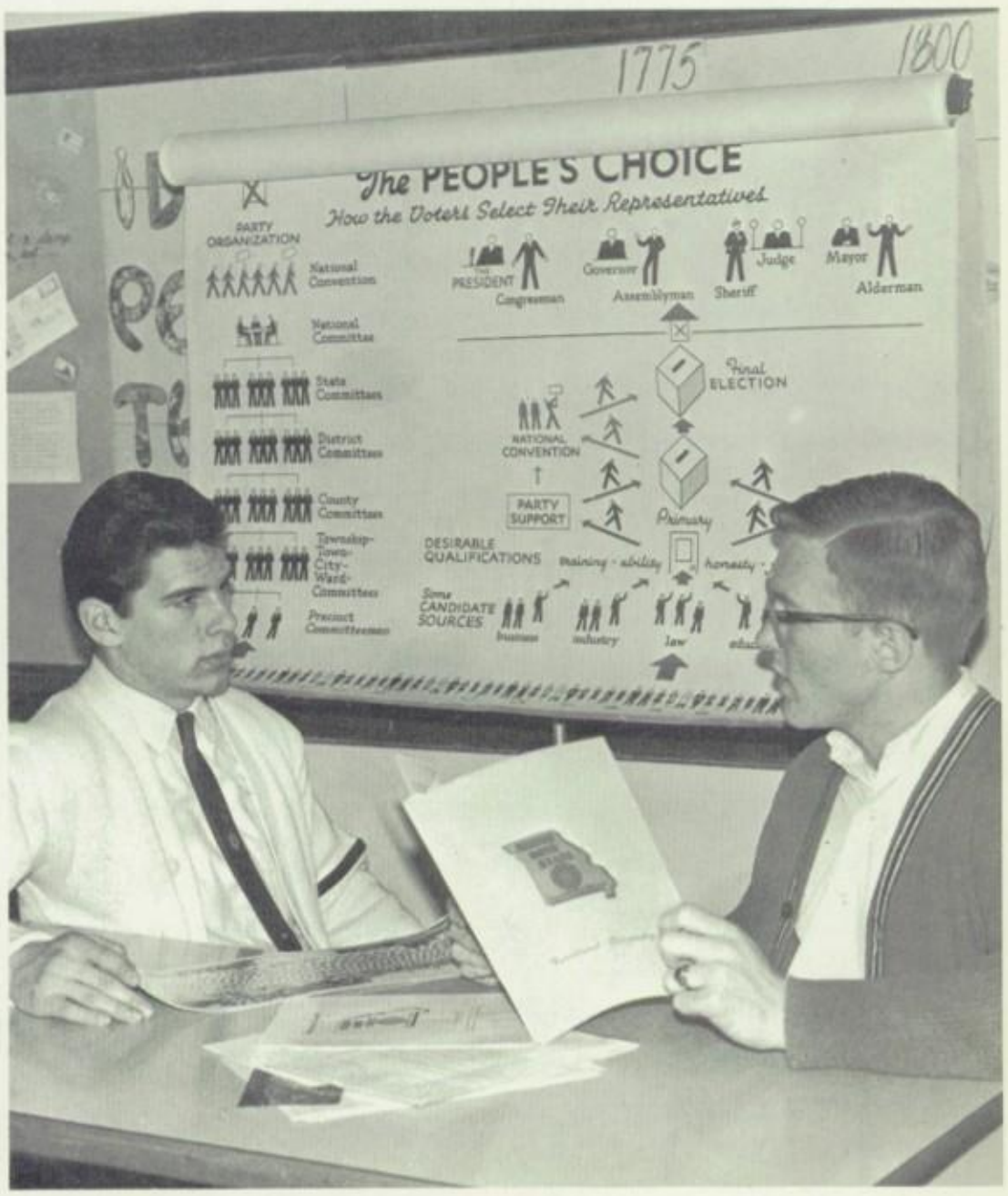

Mark Magenheim (left), elected to represent Jennings at Missouri Boys State this year, gets an advance word from Student Council president Carl Niehaus, 1963 Boys State representative.

Junior Class

Class of '65 gets first report of magazine sale in meeting from President Greg Calame, Vice President Nick Morris, Secretary Linda Schiller, and Treasurer Kathy Miller.

Betsy Babington
Jack Ballinger
Linda Bell
Norma Berendes
Bernie Berger
Carolyn Biegner
Theresa Biondo
Betty Bixler
Floyd Bixler
Barbara Blackledge
Ricky Blocker
Grace Ann Bologna
Ronald Borgman
Tom Bowden
Bob Brader
Betty Brewer
Gloria Burnett
Peggy Buyat
Greg Calame
Gary Campbell
Charles Carter
Fred Castle
David Cherry
George Cizek
Owen Clark
Pamela Coleman
Donald Cordes
John Couch
George Cowan
Gary Crass
Bill Cromer
Lynn Cross
Alan Curtis
Robert Curtis
Tim Davey
John Davis
Diane Deppe
Scott Derwin
Sondra Dietz
Curt Drew
Marcella Droskey
Vivian Eccardt

Joe Eisele
Jim Elliott
Nancy Emanuel
Charles Evans
Kathy Evans
Michael Evans
Jim Fader
Tom Farris
Terry Forrest
Carolyn Foust
Marilyn Foust
Larry Fowler
Judy Freebersyser
Richard Fry
Curt Gaston
Gary Godt
Diana Goheen
Richard Graczyk
Barbara Grimm
Elaine Gulley
William Gustafson

Rick Gwydir
Mike Hagan
James Hall
Sharon Harris
Audrey Haupt
Dennis Hayes
Linda Haynes
Lanny Hellwig
Joan Henderson
Betty Higginbotham
Clarence Hughes
Dorris Isbell
Daniel Jaco
Leland Johns
Kerry Johnson
Virginia Jones
Pat Jones
Linda Klamfar
Tim Krato
Bob Lada
Janice Lamb

Randy Lashley
Sherry L'Hote
Beverly Low
Larry Lynch
Mark Magenheim
Roger Magruder
Nancy Marks
Sharon Mathews
Roger Mattingly
Douglas Maxwell
Kathy Menke
Mary Ann Mercurio
David Meyer
Tereasa Meyer
Kathy Miller
Jean Monaco
Nick Morris
Cheryl Morrison
Mary McBride
Donna McCrea
Robert McNulty

Donald Nation

Dan Jaco gets ready to catch the customers at the Junior's car-wash.

Larry Neu
Judy Owen
Bill O'Malley

Gregory O'Neil
Ed Parham
Robert Parish
Sharla Peters

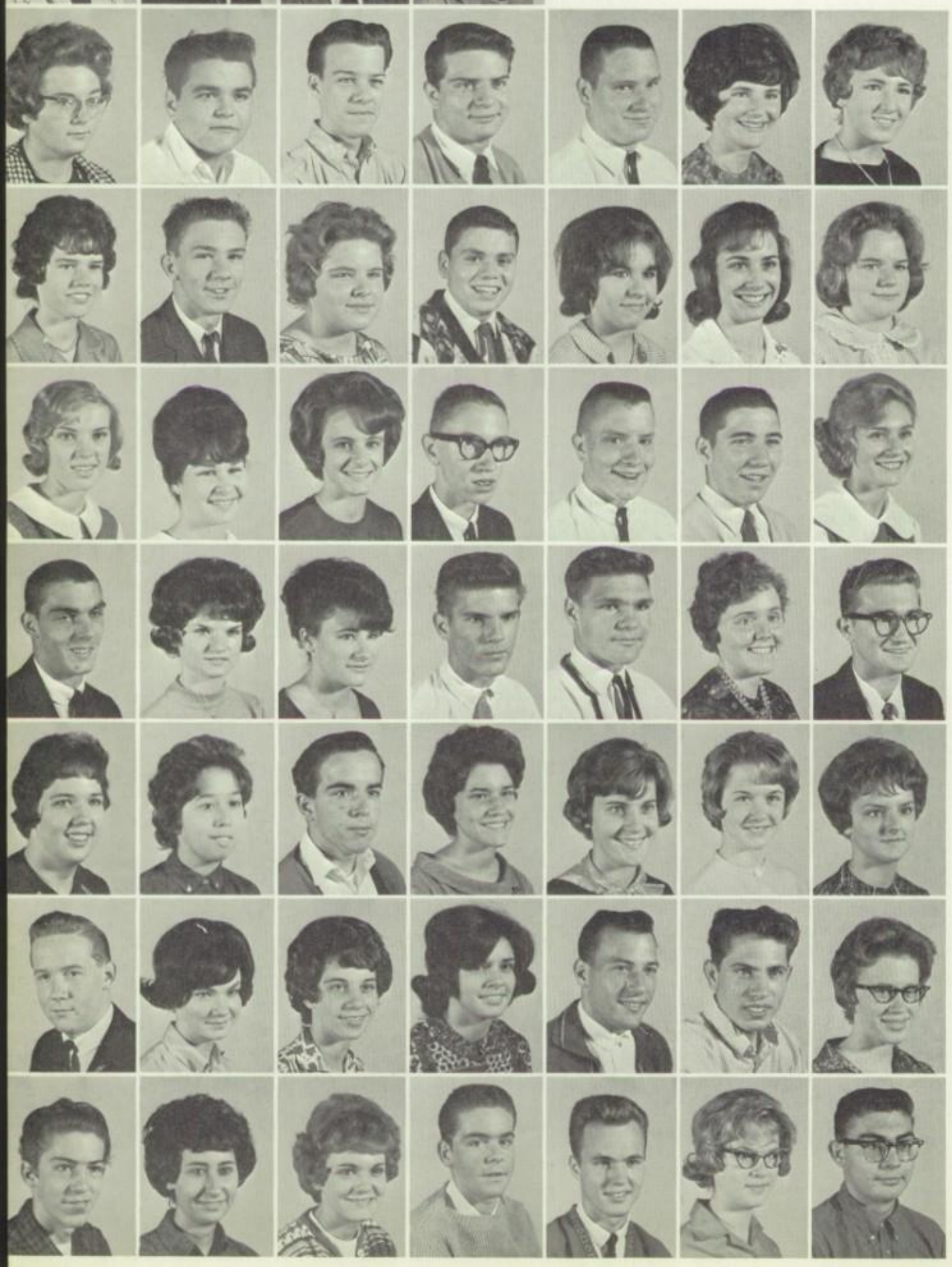

Shirley Pfannebecker
Jim Pingel
Ronald Pike
Ted Podgorney
Dave Prosser
Rosemary Prosser
Geraldine Puglisi
Betty Pyles
Milton Quitzow
Sandy Rector
Richard Rios
Kathy Rogles
Janice Rohne
Michele Rongey
Carolyn Roth
Billie Ruggles
Linda Schiller
Ronald Schowe
Steve Schuermann
Darrell Secrist
Brenda Seithel
Gary Settlege
Linda Shownes
Marilyn Sides
David Southward
Vic Speck
Phyllis Staton
David Steen
Jane Steiger
Janet Steiner
John Stevson
Marlo Stieferman
Mary Jo Stieferman
Lynn Straube
Jane Tatum
Dale Taylor
Kay Taylor
Virginia Thomas
Janet Thompson
Terry Trittler
Frank Trupiano
Judy Tryniecki
Bill Turner
Nancy Valentine
Judy VanHorn
Bob Verseman
Don Veidt
Gloria Vivrett
Ollie Wade

Gerald Wagner
Gail Walker
Roger Walkenhorst
Margaret Walters
Donald Weaver
Julie Webb
Janet Wehmeier
Barbara Weiss
Pat West
Curt Wetzel
Carole Weusthoff
Mary Wheeler
Joanne White
Barbara Willeke
Sharon Witherspoon
James Wood
Lynda Wright
Tom Yarbrough
Catherine Yowell
Jim Yust

Sophomore Class

Rich Heideman
President

Carol Erting
Vice President

Judy Flamm
Secretary

Dennis Belsha
Treasurer

David Alberswerth
Mike Allen
George Baker
Rosemary Basile
Larry Beatty
Darla Beckham
Robert Beckham
Judy Bellerson
Sherry Besenger
Richard Bimson
Ron Blase
Rose Bonuso
Carol Booth
Gene Bowen

Lynn Bowles
Donna Brawley
Joyce Buerman
Rodney Byers
Russell Campbell
Becky Casstevens
Steve Chall
Juanita Chancellor
Larry Chorosevic
Bobby Clark
David Clooney
Chris Colmo
Danny Colpi
Gail Cross
Carol Curtis
Eugene Czarnecki
Richard Dagger
Jim Decker
Joe Ditter
Virginia Droskey
Dennis Eatherton

Diana Erickson
Vic Evans
Ray Eyster
Dorothy Farace
Joan Fehl
Ida Fuering
Michael Findeiss
Nancy Findeiss
Brenda Fowler
Linda Friedman
Patricia Frohoff
Mary Ann Gage
Barry Gentile
Carol Grayek

Dennis Griffith
Sandra Grzeskowiak
Ron Habegger
Donna Haley
Gary Hancock
Jerry Hart
David Hatina
Bill Heitman
Jerry Hoevelkamp
Terry Hoevelkamp
Jean Hoppe
Molly Hughes
Don Isam
Gary Johns
Carolyn Jones
Erick Jones
Gene Kelly
Marcia Kemp
Deon Kendrick
Sue Kern
Ron Klaus

Dave Koetterheinrich
Mike Ledbetter
Sharon Leeper
Susan Lefler
Marsha LePage
George Lindell
Leslie Lopez
Linda Lord
Ann Lupia
Martha Magenheim
Anthony Maraczi
Charles Marks
Fred Marten
Pamela Mayo
Phyllis Medley
Debbie Melvin
Bob Miller
Diana Miller
Julie Miller
Marlene Miller
Kathy Moore
Lynne Moritz
Judy McAllister
Bill Murphy
Mike McMillin
Bob Newton
Dan Niemann
Patricia O'Connell

Renee Orf
Doug Overbeck
Diane Owens
Gary Pallardy
Bill Pearl
Henry Penkawa
Vicki Pennock
Doris Perkins
Norman Petelik
James Petersen
John Pluemer
Gayle Poland
Kay Powell
Carl Redmon
Diane Reville
Susan Riffe
Jerry Roberts
Steve Rogers
Gayle Rupprecht
Mary Lou Saicic
Virginia Santino
Richard Schlogl
Richard Schroeder
Marilyn Selvaggi
Terry Shelton
Terry Shoemake
Ruth Ann Stanford
Eileen Stanton

Richard Steen
Karen Stephens
Dale Stewart
Gale Stewart
Jeff Stewart
Mike Stoll
Donna Stone
Greg Strehle
Bill Stuart
Terry Tebbe
Elaine Thiele
Sigrid Tilley
Harold Thomas
Joyce Thompson
Pamela Todd
Connie Troxler
Wayne Trupiano
Barbara Tryniecki
Roger Uher
Donna Valenza
Bill Walker
Kathleen Webb
Bob Wilson
Stephanie Wolf
Janet Yarbrough
Renee Young
Ronald Young
Janice Zengal

New Senior High clubs offer new experiences to Sophomores Pam Todd and Gayle Poland on a field trip to the St. Louis Art Museum.

Freshman Class

Students often cram dancing or basketball, plus a well-balanced meal into thirty minute lunch break.

Tom Bader
David Barkey
Steve Belding
Jack Berger

Sandy Biarkis
Linda Bimson
Ed Blankenship
Janice Borner
Tim Bowden
Joyce Branhof
John Brawley
Larry Brewer
Connie Brown
Steven Brown
Carol Buerman
Sandy Campbell
Sandy Coleman
Karen Collins
Linda Conley
Mike Cummins
Pamela Curtis
Cathy Curtis
Larry Davidson
Pat Devlin
Lynn Dickson
Preston Eastman
Greg Edick
Gerald Eggert

Jerry Ellersieck
Merry Ellersieck
Mike Elliot
Carol Elston
Beth Evans
Lynn Fields
Kristine Fox
Larry Gnau
Terry Goette
Mark Goewert
Robert Greenwood
Sandra Grindel
Robert Guerra
Shannon Hart
Lynn Hawkins
Ed Hill
Diane Holder
Susan Hornick
Gerald Huth
Myda Hutinger
Kenneth Iborg

Mary Isbell
Larry Janish
Ted Janssen

Buddy Joerding
Dale Joerling
Andy Jost

Larry Kammerer
Brad Karner
Karl Kenkel

Glenn Kerner
Linda Kessler
Karen Klaus

Rosemarie Moore touches up African carving while Bob Miller begins new project.

Judy Kosednar
Pat Kuennen
Jeanne Kuykendall
Carl Landgraf
Debbie Landon
Sharon Lang
Bonnie Layton
John Lena
Kathie Lester
Mike Litton
Barbara Losing
Richard Lucas
Paul Mayberry
Frank Mazurek
Pat Menke
Marlin Meyer
Bob Miller
Rosemarie Moore
Marilyn Morris
Robert Morrison
Steve Mulligan

Audrey McClure
Norma McMillen
Jack Nevin
Ann Niederbremer
Barbara Noles
Jack O'Malley
Joe Panzica
Jeannette Parker
Susan Peckron
Nancy Pehr
Brad Pendleton
John Perrachione
Jerry Porter
Debbie Rector
Charles Reichmuth
Virginia Rhodes
Shari Ann Riffe
Bonnie Robinson
Elaine Roewe
Barbara Rogers
Terry Rogles

Barb Topel listens intently while Mr. Reed explains best method of smoothing out finish on plaster of paris carving.

Allen Roth
Dorothy Ruff
Sherry Santil

Rosanne Santino
Bruce Sattler
Ron Schildknecht

Randy Schowe
Phillip Schroeder
Linda Secrist

John Shelton
Norma Shrum
Kathy Smith

Susan Steen
Mora Steinbruegge
Dixie Stewart
Pat Storjohann
Richard Stull
Ed Szarwinski
Richard Thomas
Glenda Thompson
Steve Thompson
Barbara Topel
Linda Tryneicki
Gary Tucker
Peggy Turner
Michael Venturella
Carolyn Vollmer
Raymond Webb
Robert Wiele
Lila Yarnell
Richard Young
Russell Young
Virginia Zerillo

Fathers and mothers follow daily class schedule at Junior High Parents' Night.

Eighth Grade

Doug Amey
Eugene Anacleria
Sandy Apenbrink
Deborah Armstrong
Hubert Aslinger
John Austin
Diane Baldwin
Connie Beins
Peter Belsha
David Benham
David Binks
JoAnn Borner
Martha Brooks
Mona Brown
Pamela Bruce
Cindy Castle
Beverly Chall
Roberta Chancellor
Jim Colin
Marion Colvin
Janet Comer
Bill Conklin
Steve Conrad
David Cook
Bruce Cordes
Bruce Cummins
Mitchell Curtis
Carol Dickson
Lois Drewes
Ken Ealy
Lonnie Eaton
Lee Elliot
Jim Elston
Dan Evans
Monica Frasca
Gary Frey
Jim Friedman
Gail Fry
Diane Gielow
Judy Godwin
Jack Graue
Robert Greene

Kathy Hales
Jerry Hampton
John Harris
Craig Holliday
Jim Hopen
Patti Hopen

Frances Hughes
Joan Ivancic
Kathy Kemper
Mike Kinkade
David Kinnaman
Kathy Lambert

Janis Lankford
Gloria La Rose
Jean La Rose
Cindy Larson
Donna Lazar
Jim Leahy

Robert Leffler
Gayle Lindhorst
Sandy Low
Marty Magenheim
Dennis Magruder
Evelyn Medley

Mike Menke
Mike Messmer
Bill Miller
Terry Moore
Debbie Morrow
Dale Mueller

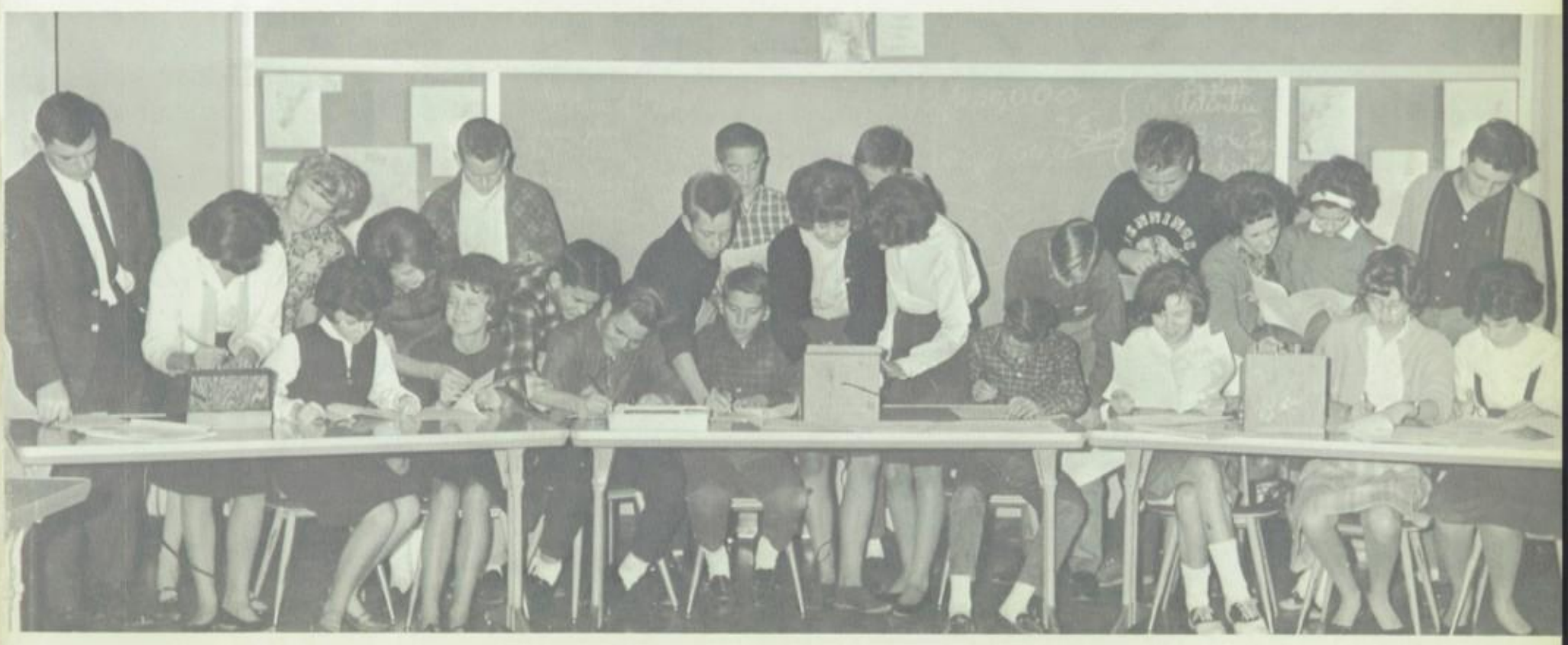

Publication of the ROAR provides early training in journalism, serves as vital communication link at Junior High.

Lynette Newsom
Louis Nolfo
Carol Pearl
Linda Peckron
Greg Phillips
Raynor Phillips
Kay Pieper
Jim Pluemer
Judy Pogue
David Poland
Debbie Potthast
Mark Puglisi
Stanley Quick
Steve Randman
Kathy Reichgerdt
Dennis Reichmuth
Patsy Rogles
Michele Sagan
Linda Sagat
Robert Schmelig
Nancy Schuppman
John Southward
Tom Speck
Neal Spittler
Kim Stelzleni
Susan Stephenson
Larry Suiter
Catherine Thomas
Linda Thompson
Harley Triefenbach
Robert Trittler
Patti Turner
Richard Villinger
Kathy Walker
Karen Webb

Janis Wehmeyer
Lena Wieland
Debbie Wilhelm
Roxie Witherspoon
Susan Zeilman

Seventh Grade . . .

David Amey
Ricky Babington
Peggy Bailey
Dale Baumer
Gary Baumer
Gail Bellerson

Rich Binger
Brenda Blocker
Marcia Bloom
Charles Brown
Phillip Brown
Donna Burchardt

. . . Finds Junior High a Transition

Mary Burr
Elroy Buyat
Mike Byers
Gwen Calame
Vivian Campbell
Dave Casstevens
Eric Casstevens
Stanley Clark
Dan Coleman
Cheryl Colmo
Lee Colpi
Melba Conine
Mike Conners
Kathleen Costello
Susan Cox
Wayne Cox
Pamela Crader
Jim Cross
Steve Dagger
Joseph Daleo
Nancy Dandridge
Bruce Dannenmaier
Nancy Davis
Peggy Dockery
Linda DuBois
Allen Fader
Darol Ferneau
Gary Froeschner
Rosemary Frohoff
Perry Gambino
Randolph Gault
Linda Gentile
Greta Gertmann
Deborah Gnau
Mary Beth Graue
Donetta Grindstaff
Donna Guetebier
Sandra Harris
Gilbert Hemminghaus
Chris Hoppe
Karen James
Sally Janish
Tom Kaelin
Gary Kalhorn
Temple Kelleher
Ron Komadina
Madelyn Krout
Paul Landon
Robert Latimore
Dennis Leahy
Stanley Leffler
Susan Lindo
Robert Lucas
Sandra Luebke
Sharon Luebke
Bill Maack

Gerald Magruder
Janet Masterson
Steve Messmer
Linda Mier
Marsha Miller
Thomas Miller
Margaret Monaco
David Morris
Clemet Mulligan
Mary Murphy
Glen McCoy
David McMillen
Mary Nolfo
Carol Oster

Christine Overbeck
Donna Parish
Craig Payken
Robert Pehr
Leona Price
Vicki Pritchard
Jerry Quick
Elizabeth Rankin
Susan Rhodes
Danny Rike
Wanda Riley
John Roberts
Regan Roemer
Ron Rogles
Geraldine Rosa
Diane Ruggeri
Carol Ruggles
Marsha Salamone
Kurt Schierbecker
Mike Sheridan
Jim Shoemake
Glenn Simpson
Kris Skaggs
Raymond Steele
Bennie Steimel
Vicki Stephenson
Rich Stone
Marilyn Stull
Michael Sutton
Terry Sutton
Barbara Topliff
Sharon Topliff
Jim Trupiano
Lillian Vaught
Lorraine Vollmer

Donna Wadlington
Linda Walters
Terry Warman
Wayne Wetzel
Charles White
David White
Debbie Whiteside
Janet Wigger
Robert Witzl
Brenda Young
Robert Yowell
Karen Yust
Ray Zacker

1964 Jen Echo Supplement

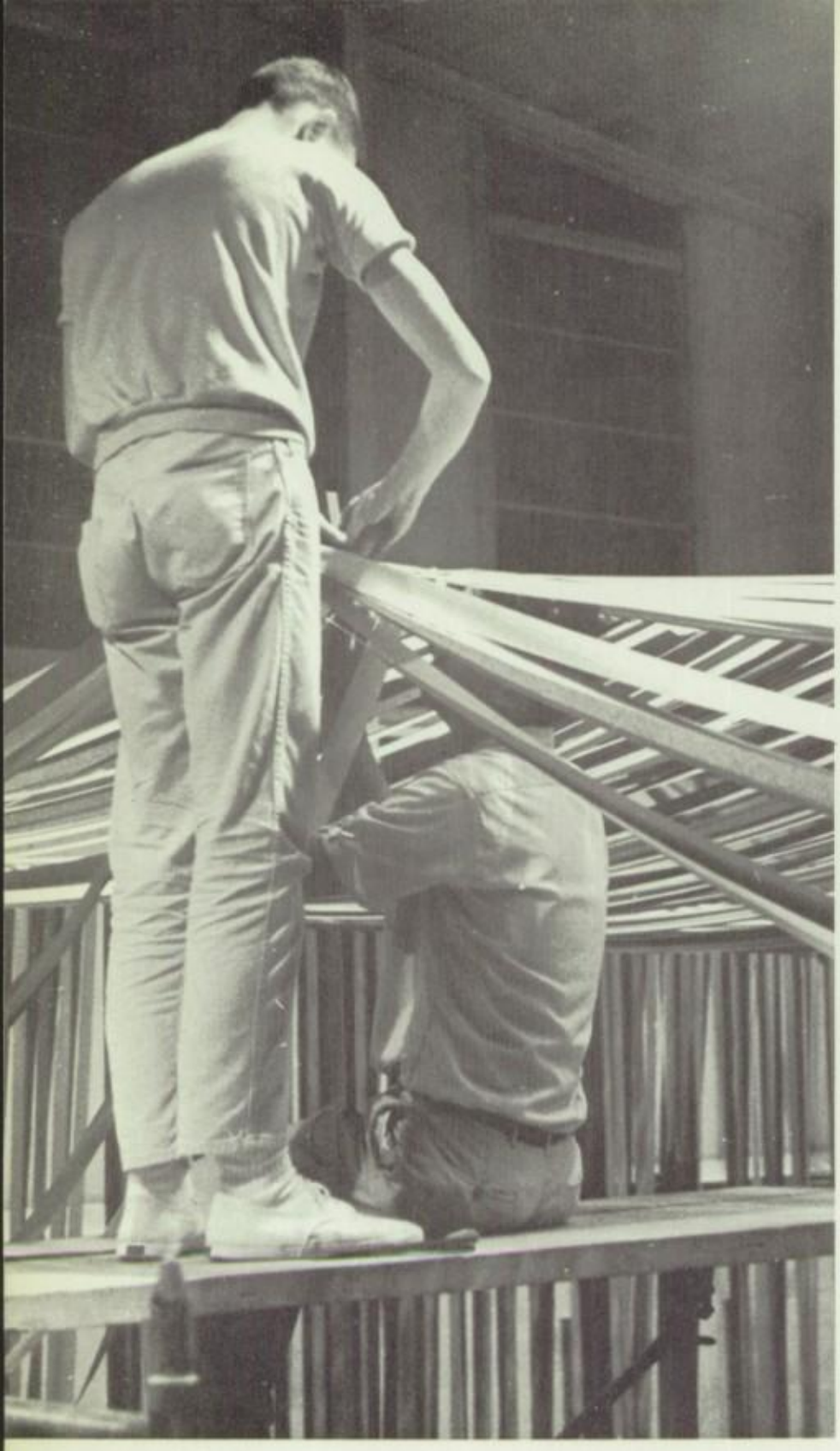

Venezia di Notte

Page Nancy Findeiss receives the first of five crowns from Squire Dan Nieman.

Left to right: Sherry L'Hote and Vic Speck, Kathy Evans and Jim Elliot, Queen Linda Schiller and Don Veidt, Cherrie Morrison and Roger Walkenhorst, Billie Ruggles and Jim Yust.

Caught by the spell of Venice by night, under a royal sky of blue, purple, and gold, juniors crowned their queen.

Retiring queen of "Sayonara," Kathy Reeves, crowns her successor.

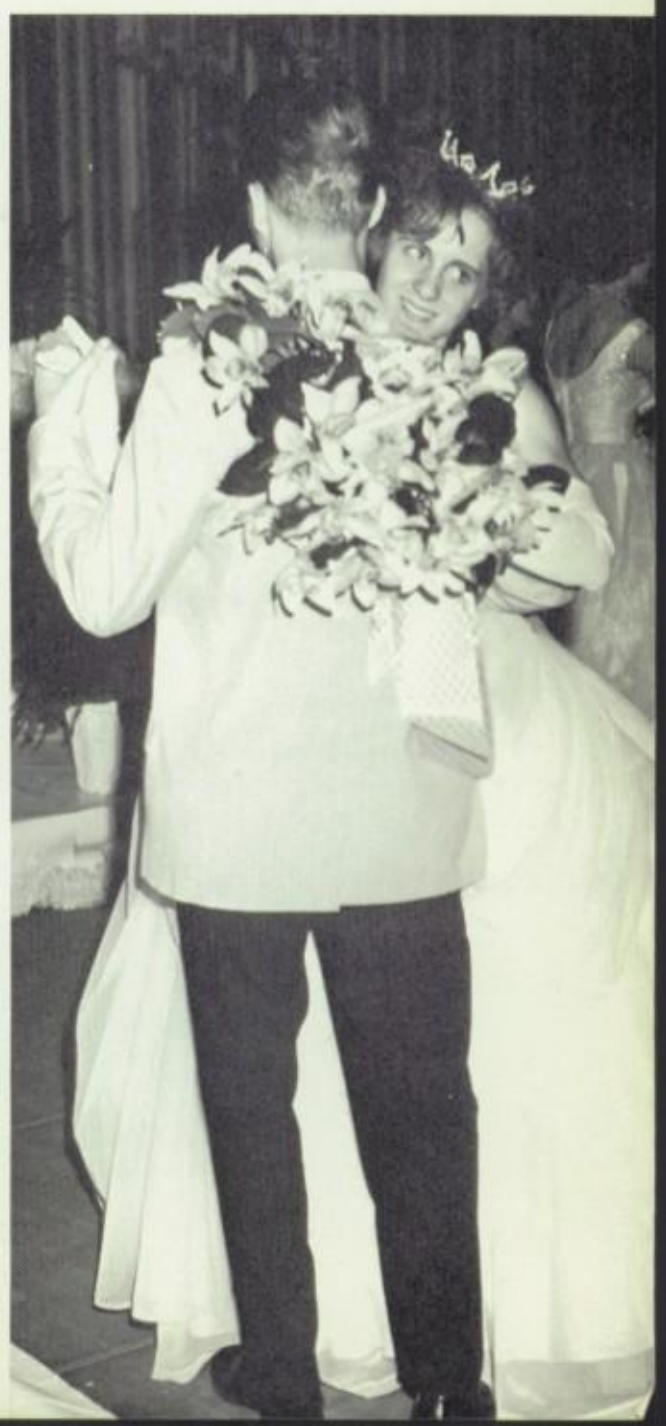

Maid Cherrie Morrison, Escort Roger Walkenhorst.

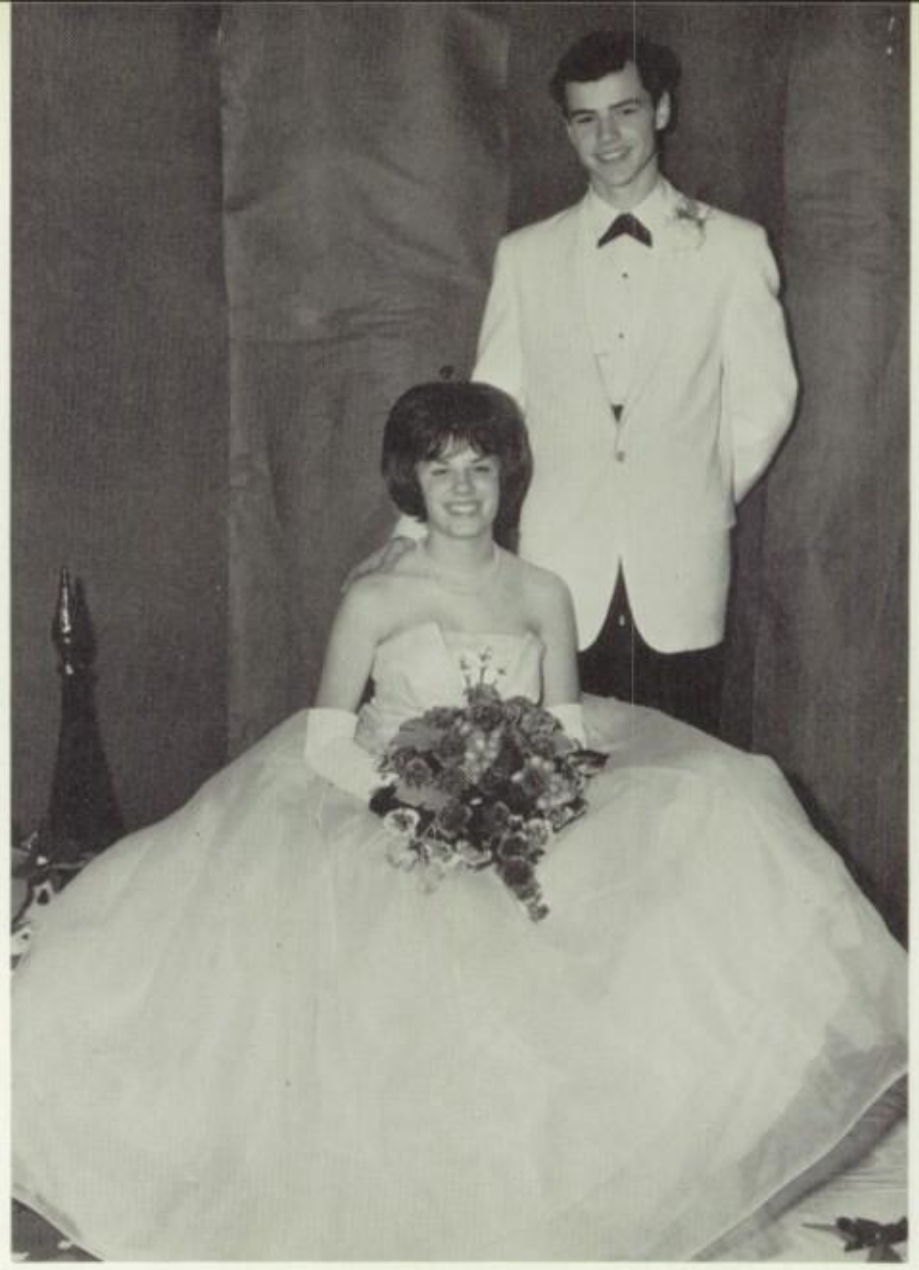

Maid Kathy Evans, Escort Jim Elliott.

Maid Billie Ruggles, Escort Jim Yust.

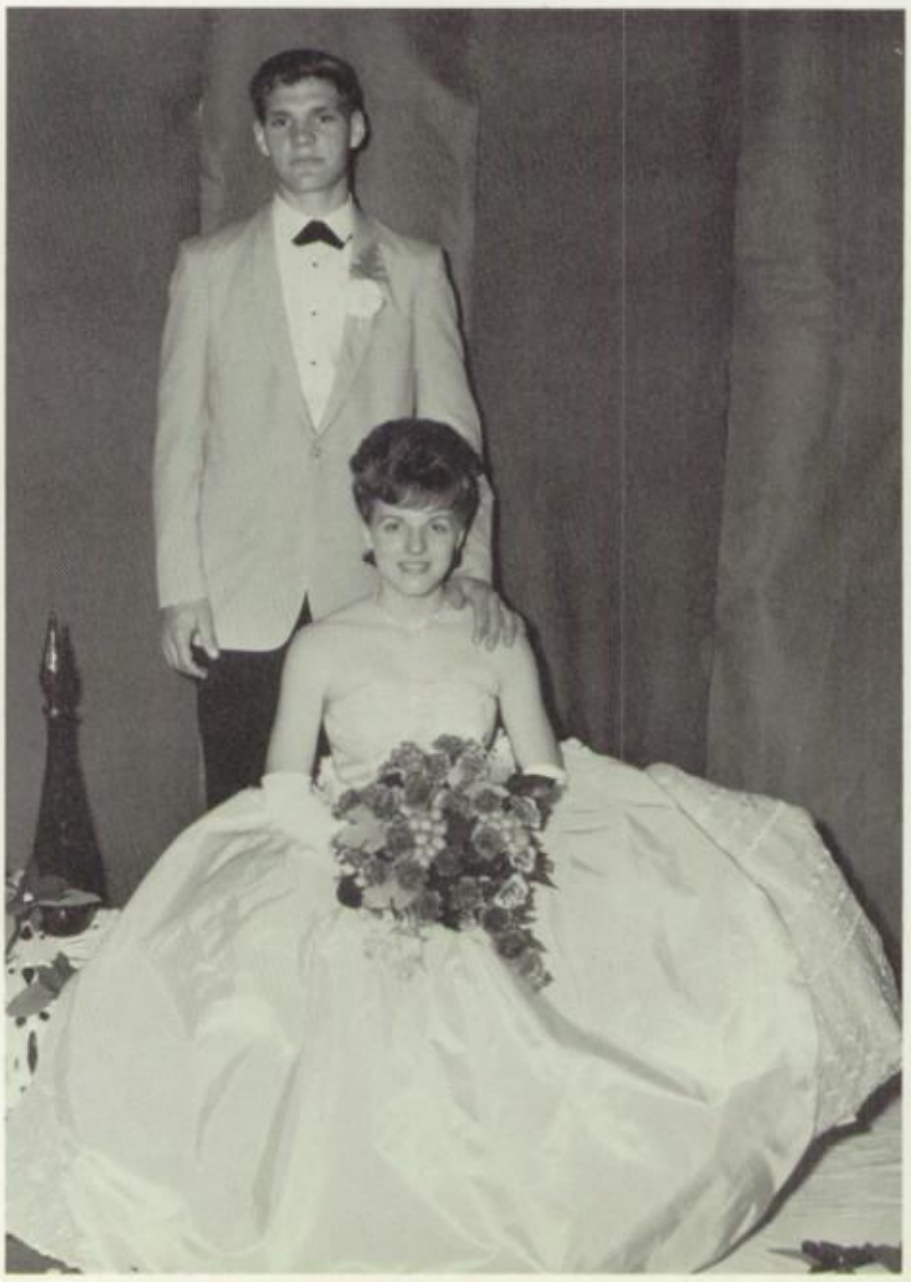

Maid Sherry L'Hote, Escort Vic Speck.

Checkmaters in Action

STANDING, Left to Right: Ted Podgorny, Mike Ledbetter, Harold Thomas, *SITTING:* Roger Mattingly, Chuck Evans, Russell Campbell, Scott Derwin.

Judo Club

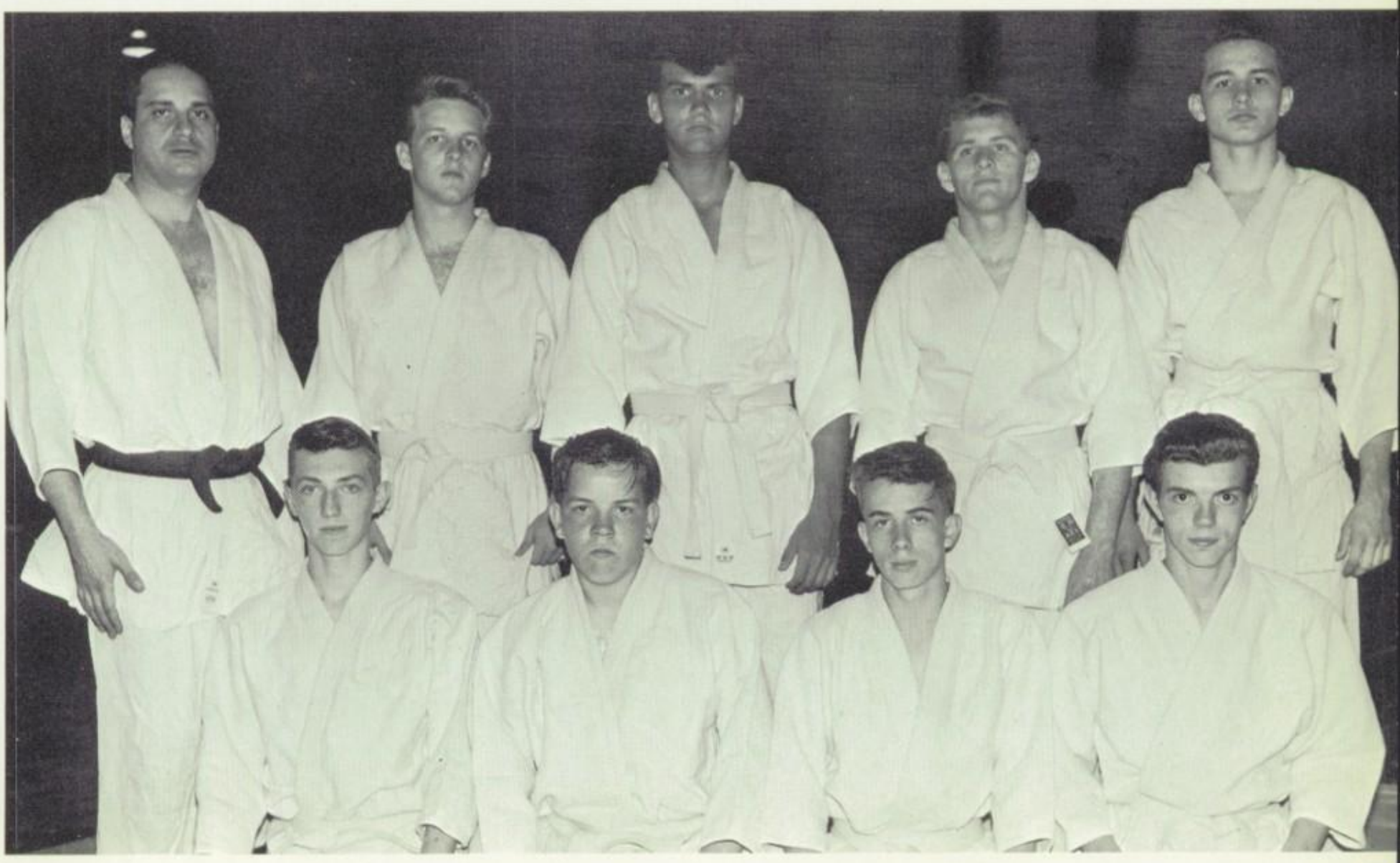

STANDING, Left to Right: Mr. Marella, George Cowan, Dan Jaco, Bob Biens, Bill Stuart, *KNEELING:* Rich Heideman, Bob Newton, Leland Johns, Rich Fry.

Um tongola!

Little Mary

Do you think these eagle brains will make me smarter?

We got an Oscar in this scene.

Sunshine Makes a Double Hit

Big Pow Wow

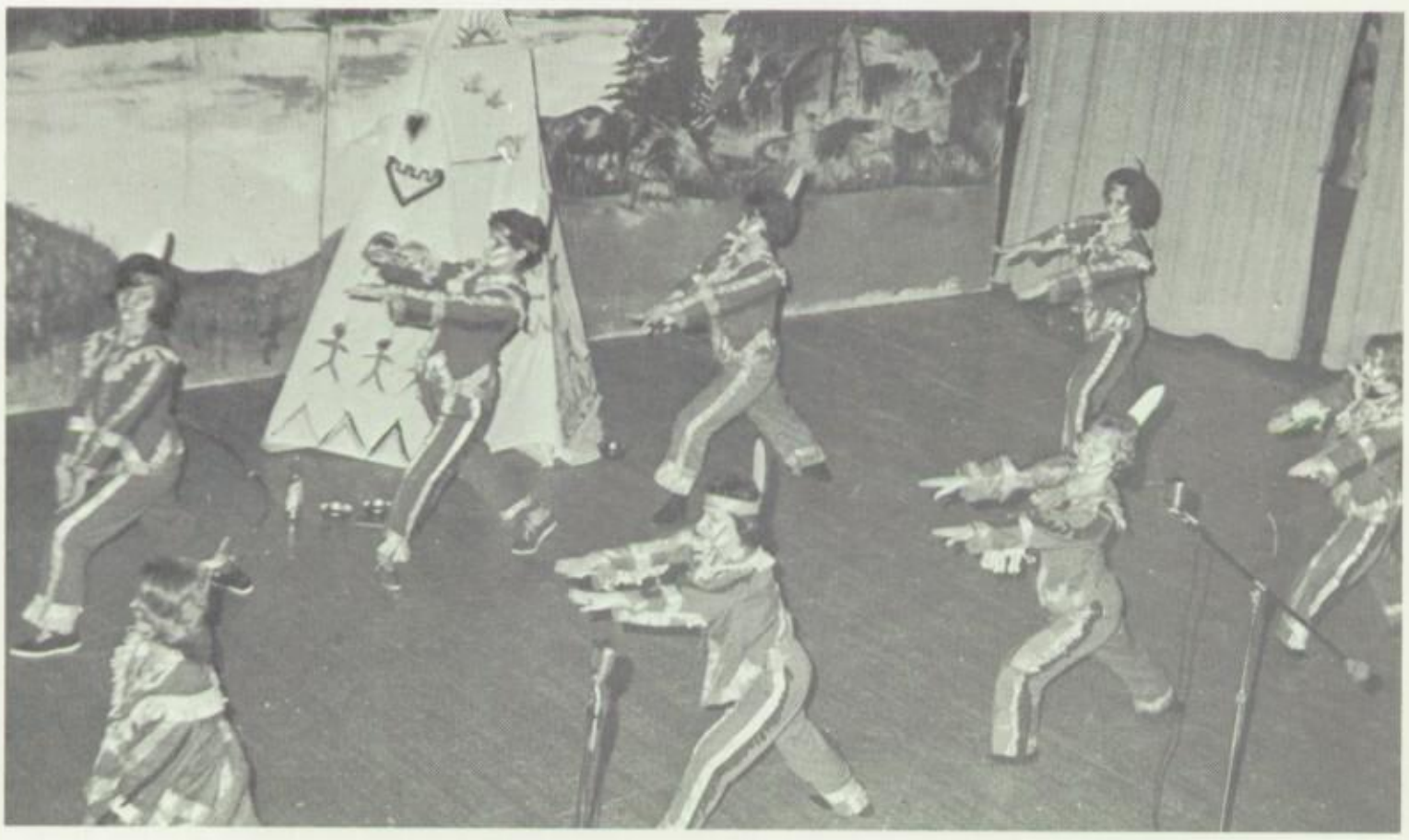

Rain? Please?

Shall we dance?

Mata Hari does her tricks!

1st ROW (L. to R.): Greg Calame, Larry Kruse, Dan Landholt, Gil Ruff, Fred Castle, Jaren Cernicky *2nd ROW:* Frank Trupiano, Jerry Wagner, Ted Podgorny, Rodger Walkenhorst, John Hatina, Denny Hornbeck, Coach—Mr. Pickett.

Varsity

Track

Jr. Varsity

1964 Track Results

St. Charles (Var.—Jr. Var.)	Jennings	lost
Parkway & Fairwiew (Var.—Jr. Var.)	Jennings	1st. Place
Hazelwood & Berkely (Var.—Jr. Var.)	Jennings	1st. Place
Clayton Finals	Jennings	4th Place
Parkway, Conference Finals	Jennings	1st. Place
Ritenour (Var.—Jr. Var.)	Jennings	lost
Clayton (Var.—Jr. Var.)	Jennings	1st. Place
Hannibal Relays	Jennings	3rd. Place

1st ROW (L. to R.): Mike Venturella, Jerry Ellersieck, John Lena, Glen Kerner, Doug Overbeck, Barry Gentile, Dave Hatina, Rich Young *2nd ROW:* Manager Joe Panzica, Gary Johns, Dave Alberswerth, Rich Thomas, John Heffner, Gary Hancock, Rod Byers, Gene Czarnicky *3rd ROW:* Coach—Mr. Karl, Brad Karner, Mike Litton, Karl Kenkel, Marlin Meyer, Bob Miller, Dennis Belsha, Tom Bader.

Golf

Golf Record

Jennings	283	Ritenour	244
Jennings	289	Berkeley	271
Jennings	285	Pattonville	267
Jennings	282	Riverview	286
Jennings	305	Normandy	256
Jennings	280	Hazelwood	263
Jennings	294	Parkway	258
Jennings	288	Pattonville	249
Jennings	288	Riverview	282
Jennings	273	Hazelwood	238
Jennings	268	St. Charles	243
Jennings	272	Berkeley	252
		Pattonville	244

STANDING (L. to R.) Mike Hagan, Tim Davey, Larry Neu, Mr. McIlvain. *KNEELING:* Darryl Secrist, Roger Uher, Bob Versemann.

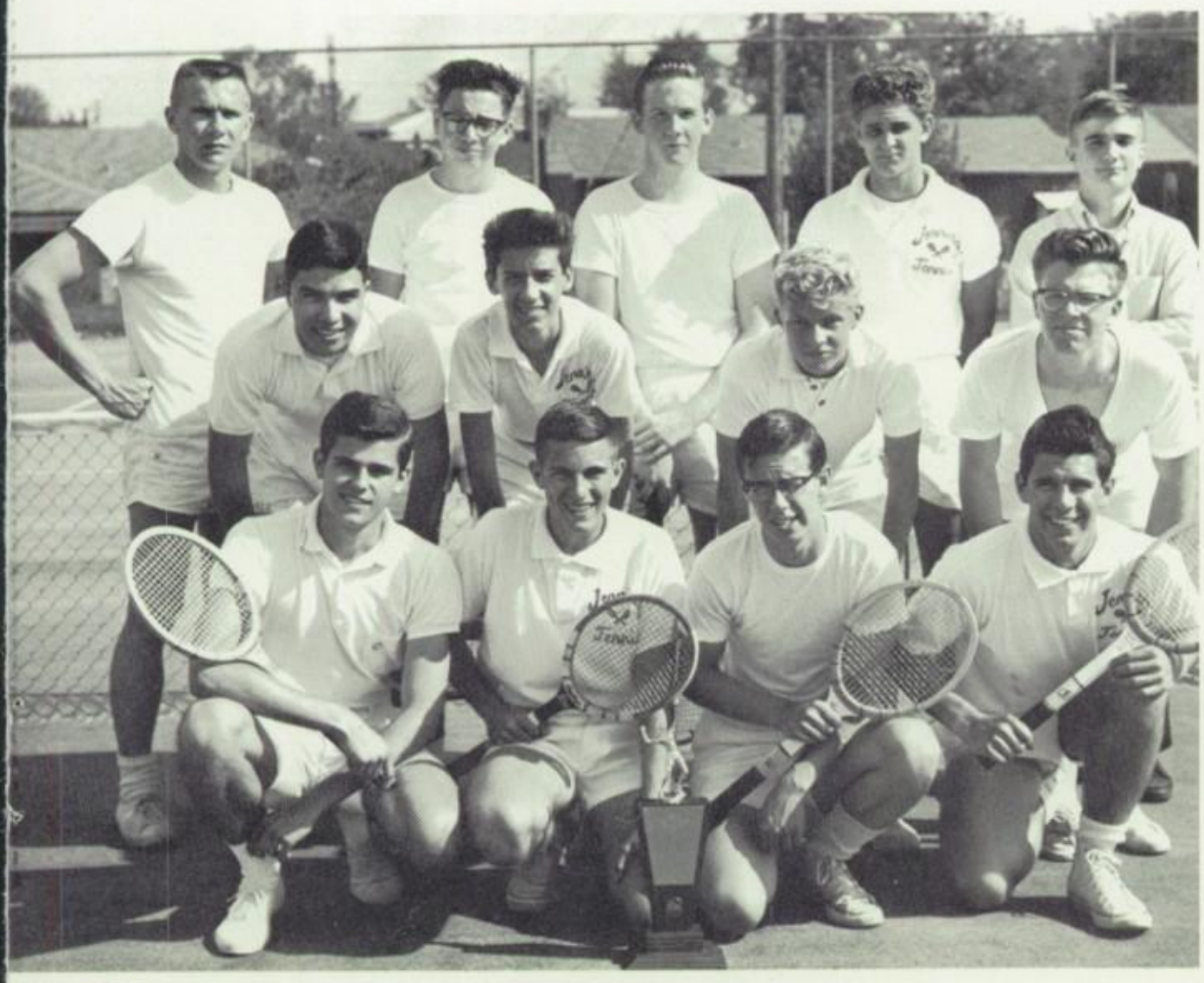

1st ROW (l. to 4.): Randy Binks, Don Weaver, Mike Massie, Mark Magenheim. *2nd ROW:* Doug Maxwell, Vic Evans, Bob Wheeler, John Davis. *3rd ROW:* Mr. Landewe, George Baker, Dale Taylor, Norm Petelik, Jerry Huth.

Tennis

Tennis Record

Jennings	3	Ritenour	2
Jennings	1	Normandy	4
Jennings	5	Riverview	0
Jennings	3	St. Charles	2
Jennings	1	Parkway	4
Jennings	5	St. Charles	0
Jennings	3	Fairview	2
Jennings	5	Riverview	0
Jennings	3	Fairview	2
Jennings	3	Ritenour	2

The Senior Class

of

Jennings High School

announces its

Commencement Exercises

Thursday evening, June fourth

Nineteen hundred sixty-four

eight-thirty o'clock

Senior High Campus

2300 Shannon

Not an End,

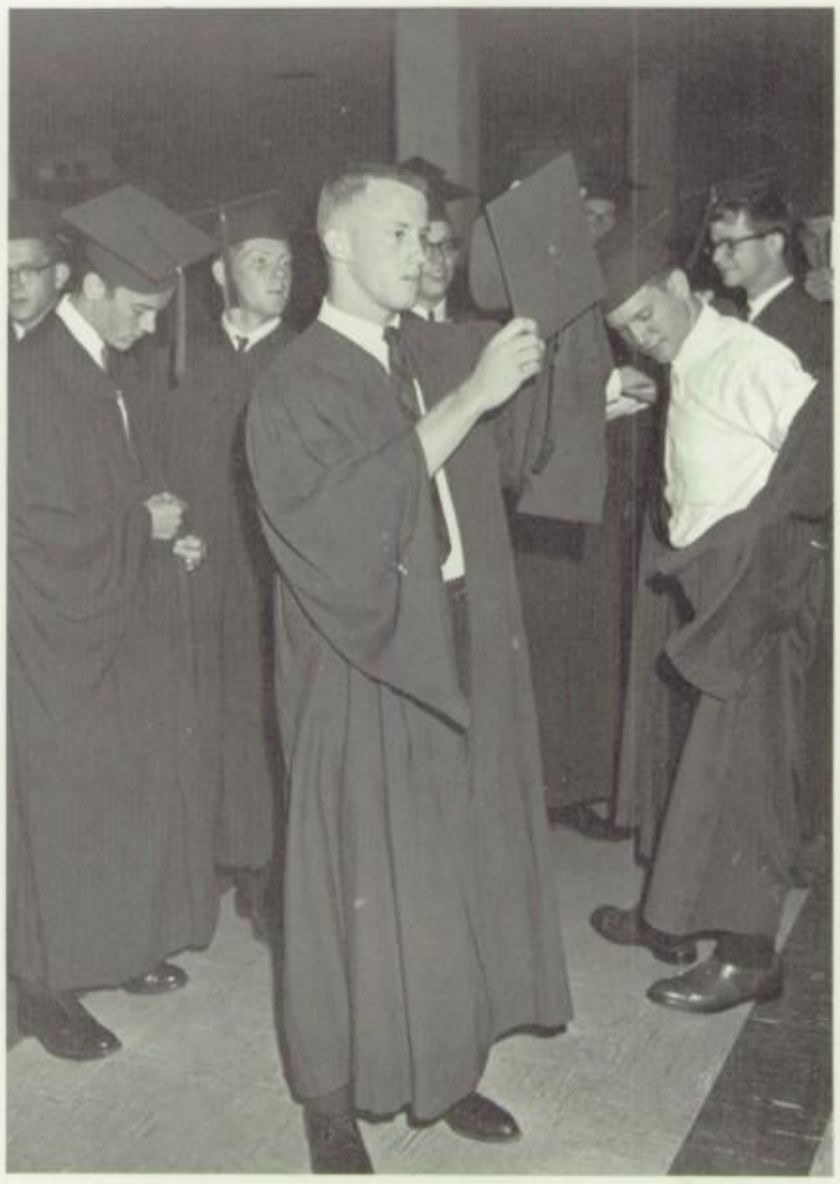

Getting dressed takes longer than usual. Everything just right.

Everybody ready—let's go to the Senior Picnic.

But a Beginning

Doris Luechau
" . . . responsibility."

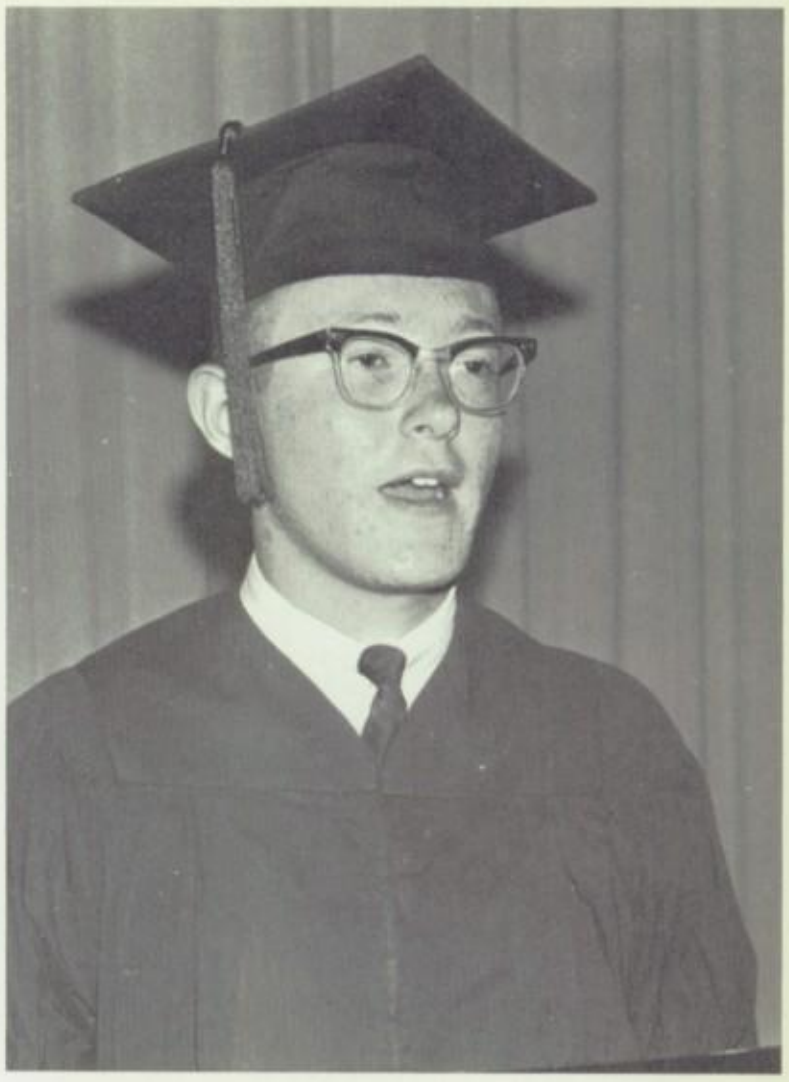

Carl Niehaus
" . . . involvement."

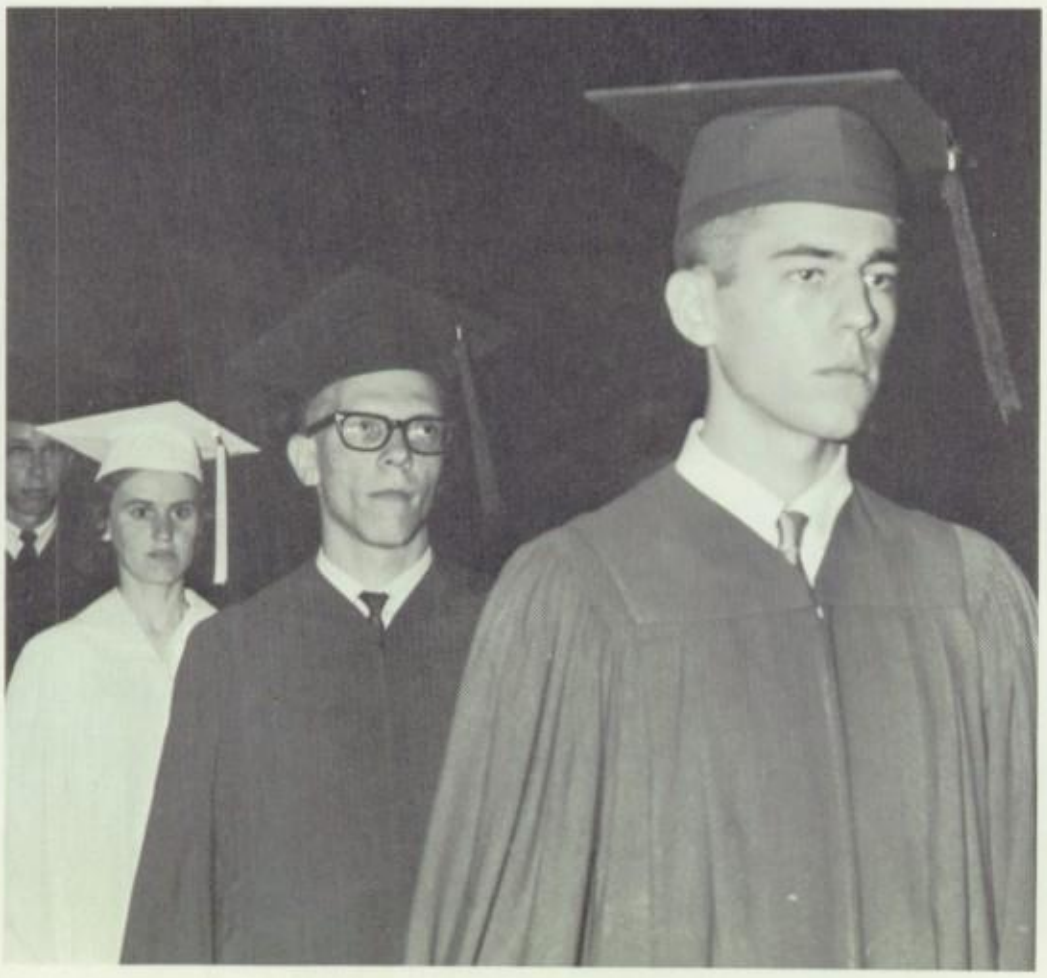

We're here at last!

Congratulations!

CARNIVAL
1964

Dear Lin, May 28, 1964 - 4:15 p.m.

What can I say to such a great gal who has been such a wonderful friend? I'm writing this while you're at Northland thinking that no one loves you enough to give you enough to give you a party & remember your birthday! Boy, will you be suprised! Lin, everything you've done for me will never be forgotten by me.. We sure have gone through an awful lot together this year, but we've still come out on top, eh? Remember all the fun we've had together mostly right here in your ol' homestead!

← I hope that all goes well for you in the future & whatever you want you get. God bless you & keep you always. There's no one person that I know of that deserves any more than you do. Along with all our fun though we do have some, well, let's say sort of unhappy memories too. You know what I'm talking about so I won't junk up your yearbook by putting in their names! Ha!

But the heck with that! This summer is going to be great & full of fun. We'll go to the river, anyplace that's stupid enough to let the two of us complete idiots in! Our trip to Oregon is only about year off now, babe! Yipee! Well, I can't think of anything else to say, because I think you know what I'm thinking. Anyway, you know how I am; when it's time to signing yearbooks; I go blank! God bless you always, good health, & happiness always to the greatest gal I know.

Remember Lin

A friend Always,
Love Ya forever,
Nancy E.

Emanuel

Linda,

Well, I don't know what to say but best of luck in your senior year. May you keep your personality always. Don't forget all of the boredum we have spent together in History classes. And don't forget all of the other fun we have had together. May we always remain as good of friends as we are now. Like you said I don't know how to say it but thanks for letting me cry on your shoulder more times than I can count. If you ever need a shoulder to cry on you know that I got two that are strong. Good luck in the future no matter what you do. May only the best come your way. Good luck with Bart. Always remember to keep thy swift personality that aint so swift.

Best of luck and all that stuff.

Love Ya,

Mickey (Rongey)

P.S. Don't forget

Robin + Willow

o Jim,
I have
wonderful
year with you; we
ve talked alot, we
shared opinions and
ideas. I hope next year
will find thought we can
have the same relationship as
like this year.
I don't do much outside of school
with you, but I don't have much time
to. I often wondered if anyone could take Linda
Scrimmer place, as far as friends, but
I stop wondering because you have

Your Friend
always
Brenda
(Seithel)

P.S.
Hope you will look
forward to seeing me
next year. I'll be looking
for you.